

PATIENT PRESENTING CLINICAL SIGNS

Mylo Glick
SPECIES
Canine

PRESENTING CLINICAL SIGNS
YESTERDAY: Patient presented for vomiting tonight 4 times, and the vomit contains pieces of white mushroom and food. O knows the mushrooms are growing in the yard on his poop, she tries to keep them picked up but he must have found these. The mushrooms she has seen are all white with white underside and white stalk. He ate dinner normally at 5:30pm and is otherwise acting fine. UTD on vaccines (last set of vaccines given last week).

BREED

Yorkshire Terrier

Current medications: Heartgard, Nexgard. Today patient has not improved after being discharged after a 12-hr hospitalization stay with IV fluids and injections of Cerenia and famotidine. Patient has been BAR while here
Abnormal PE/Chem/CBC/UA Results: Epcoc: H: HCO3-act 29.1, mTCO2 28.1, K+ 5.2 GGT <10 TBIL <0.1

SEX

Neutered Male

ULTRASONOGRAPHIC EXAMINATION OF THE ABDOMEN

AGE

4 mos

Urinary System

The urinary bladder wall is normal in thickness. The mucosal surface is smooth. The bladder is mildly-to-moderately distended. Luminal contents are anechoic. No cystic calculi are observed. The region of the trigone is normal.

WEIGHT

1.8 kg

The region of the prostate is not visualized due to its pelvic location.

The left kidney is normal in size (3.09 cm in length) with a normal shape, architecture and smooth peripheral margins. There is a normal 1:3 cortex to medulla ratio with normal corticomedullary distinction. There is no evidence of pyelectasia, nephroliths, infarcts or hydronephrosis.

INTERPRETED BY

Andrea Nicastro, DVM,
Diplomate ACVIM
(Small Animal Internal
Medicine)

The right kidney is normal in size (3.28 cm in length) with a normal shape, architecture and smooth peripheral margins. There is a normal 1:3 cortex to medulla ratio with normal corticomedullary distinction. There is no evidence of pyelectasia, nephroliths, infarcts or hydronephrosis.

IMAGING PERFORMED BY

Dr. Van Nieuwal

Adrenal Glands

The left adrenal gland is normal in size (0.38 cm at cranial pole) (0.28 cm at caudal pole) with a normal shape and homogenous parenchyma. The glandular echogenicity and detail are unremarkable. Capsule, cortex, and medullary definition are normal. The phrenicoabdominal vein and surrounding vasculature are normal.

The region of the right adrenal gland is evaluated. No obvious pathology is observed in this region.

HOSPITAL NAME

AEH Volusia

Spleen

The spleen is normal in size (0.67 cm in width at the level of the hilus) with a normal capsular contour. There is appropriate echogenicity and echotexture. No focal lesions are observed. Splenic vasculature is normal.

REFERRING VET

Dr. Van Nieuwal

Liver

The liver is subjectively normal in size with normal contours and structure. There is appropriate echogenicity and echotexture. No overt structural evidence of inflammatory, infiltrative, or regenerative pathology is evident. Vascular and biliary tracts are of normal volume with no evidence of congestion.

INVOICE

22361

The gallbladder lumen is moderately distended. The wall is thin and smooth. Luminal contents are mostly anechoic. The cystic and common bile ducts are normal/not seen.

DATE

1-1-2026

Gastrointestinal

The gastric lumen is not distended. The gastric wall and pylorus are normal in thickness with a normal

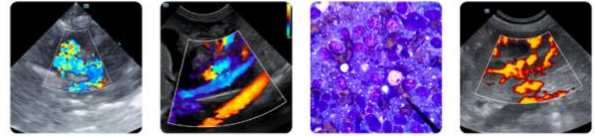

PATIENT

Mylo Glick

layering pattern. The pyloric outflow tract is patent. The small intestinal lumen is not dilated. The small intestinal wall is normal in thickness with a normal layering pattern and appropriate mural detail. Discreet masses are not identified. The colonic wall is normal. There is no evidence of an obstructive pattern.

SPECIES

Canine

Pancreas

The region of the pancreas is isoechoic relative to surrounding omental fat. No obvious parenchymal abnormalities are observed. There is no evidence of regional inflammation or effusion.

BREED

Yorkshire Terrier

Lymph Nodes

The abdominal lymph nodes are normal/not visible.

SEX

Neutered Male

Free Abdomen

The peritoneal cavity is normal. There is no evidence of inflammation or effusion.

AGE

4 mos

Structurally unremarkable abdomen.

*An obvious cause for the patient's clinical signs is not definitively identified in this study. Considerations include dietary indiscretion, toxicity, food allergy/intolerance, inflammatory bowel disease, underlying metabolic issue, other.

WEIGHT

1.8 kg

INTERPRETATION OF THE FINDINGS & FURTHER RECOMMENDATIONS

- A fecal evaluation for ova and Giardia is recommended, along with supportive care for acute gastroenteritis.
- If clinical signs persist despite medical management, further GI work-up may be indicated.

INTERPRETED BY

Andrea Nicastro, DVM,
Diplomate ACVIM
(Small Animal Internal
Medicine)

IMAGING PERFORMED BY

Dr. Van Nieuwal

HOSPITAL NAME

AEH Volusia

REFERRING VET

Dr. Van Nieuwal

INVOICE

22361

DATE

1-1-2026

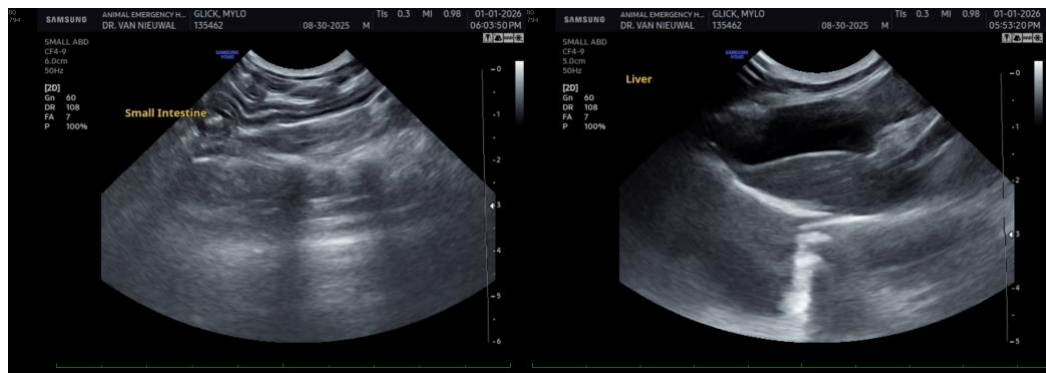



PATIENT

Mylo Glick

SPECIES

Canine

BREED

Yorkshire Terrier

SEX

Neutered Male

AGE

4 mos

WEIGHT

1.8 kg

INTERPRETED BY

Andrea Nicastro, DVM,
Diplomate ACVIM
(Small Animal Internal
Medicine)

**IMAGING
PERFORMED BY**

Dr. Van Nieuwal

HOSPITAL NAME

AEH Volusia

REFERRING VET

Dr. Van Nieuwal

INVOICE

22361

DATE

1-1-2026

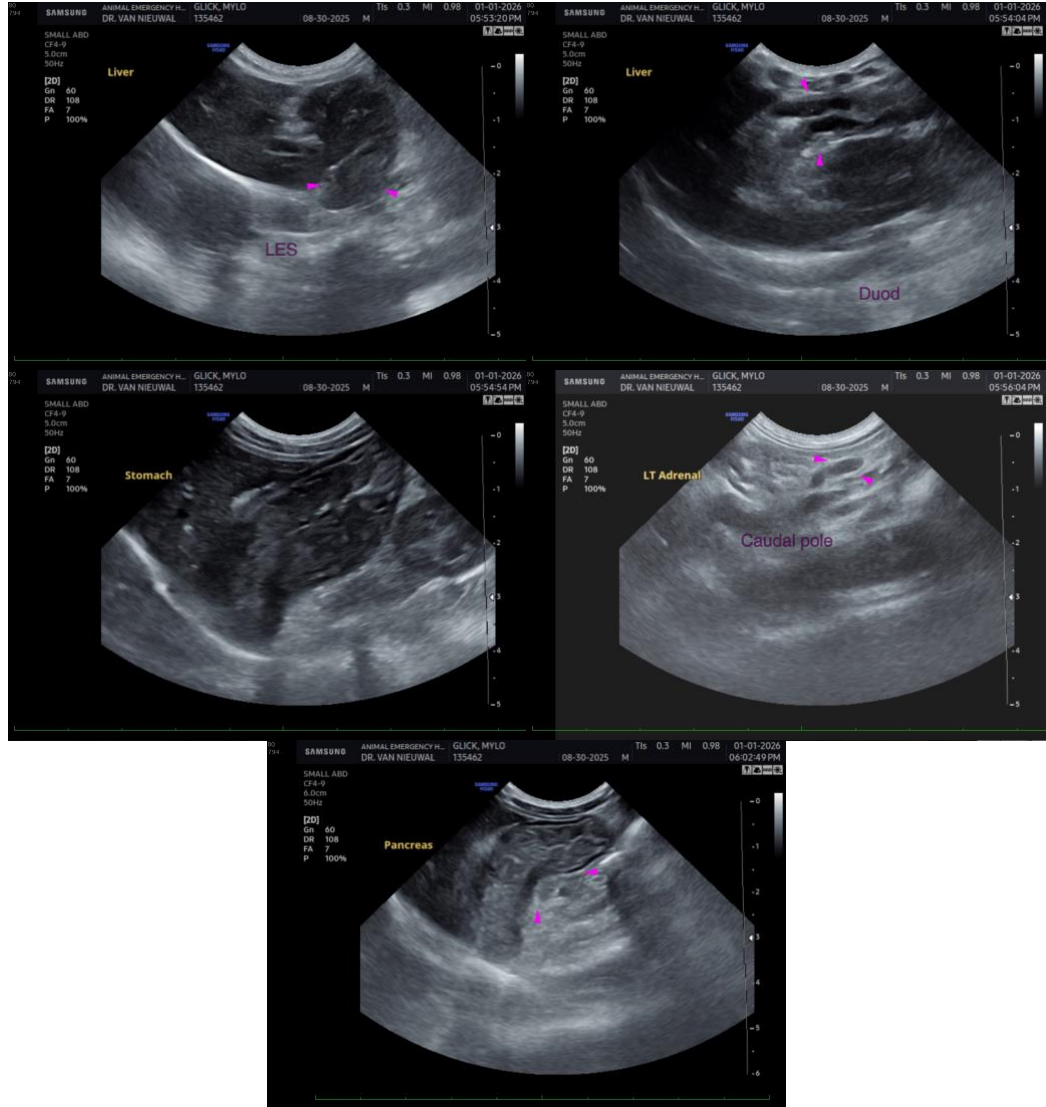

The information and recommendations provided are based on the images presented by the referring veterinarian/sonographer. No evaluation can be communicated regarding pathology that was not visible in the image/video clips provided.

Thank you for this referral. If the clinical or image interpretation does not parallel your findings or if I can be of any further assistance, please contact me.

Andrea Nicastro, MPH, DVM, Diplomate DACVIM (Small Animal Internal Medicine)
info@SonoPath.com