



**PATIENT PRESENTING CLINICAL SIGNS**

Iggy Dubecki

History: Has been a healthy cat, has had urinary concerns in past. Over last 30 days have noticed pu/pd Eating normally meds: Gabapentin 100mg

**SPECIES**

Abnormal PE/Chem/CBC/UA Results: please see attached BW

Feline

Bloodwork: unremarkable CBC. BUN is slightly elevated. Normal creatinine. SDMA is 14. Normal T4.

**ULTRASONOGRAPHIC EXAMINATION OF THE ABDOMEN**

**BREED**

**Urinary System**

DSH

The urinary bladder, trigone, and pelvic urethra are normal in thickness and the mucosal surface is smooth. The bladder lumen is moderately distended with anechoic urine. No masses, inflammatory changes or calculi are observed. Ureteral papillae and visualized portion of the proximal urethra, visible to a depth of 2 cm, are normal.

**SEX**

Neutered Male

The left kidney is normal size (3.87 cm in length); normal shape and architecture with smooth peripheral margins. There is a normal 1:3 cortex to medulla ratio with moderate loss of corticomedullary distinction. There is no evidence of pyelectasia, nephroliths, infarcts or hydroureter. Renal vasculature is normal.

**AGE**

15 yrs

The right kidney is normal size (4.35 cm in length); normal shape and architecture with smooth peripheral margins. There is a normal 1:3 cortex to medulla ratio with moderate loss of corticomedullary distinction. There is no evidence of pyelectasia, nephroliths, infarcts or hydroureter. Renal vasculature is normal.

**WEIGHT**

11.8 lbs

**Adrenal Glands**

**INTERPRETED BY**

The left adrenal gland is normal size (0.36 cm length; 0.28 cm width). Normal shape and glandular echogenicity. The phrenicoabdominal vein and surrounding vasculature are normal.

Andrea Nicastro, DVM,  
Diplomate ACVIM  
(Small Animal Internal  
Medicine)

The right adrenal gland is normal size (0.61 cm length; 0.39 cm width). Normal shape and glandular echogenicity. The phrenicoabdominal vein and surrounding vasculature are normal.

**IMAGING PERFORMED BY**

Kelly Reshny, RVT

**Spleen**

The spleen is normal in size (0.96 cm in width at the level of the hilus) with a normal capsular contour. There is appropriate echogenicity and echotexture. No focal lesions are observed. Splenic vasculature is normal.

**HOSPITAL NAME**

Southside Pet  
Hospital

**Liver**

The liver is subjectively normal in size with normal contours and structure. There is appropriate echogenicity and echotexture. No overt structural evidence of inflammatory, infiltrative, or regenerative pathology is evident. Vascular and biliary tracts are of normal volume with no evidence of congestion. No pathological hepatic lymphadenopathy observed.

**REFERRING VET**

Dr. Hughes

The gall bladder lumen is moderately distended. The wall is thin and smooth. Luminal contents are anechoic. The cystic and common bile ducts are normal.

**INVOICE**

10216

**Gastrointestinal**

The stomach and intestine are free of stasis and exhibit normal peristaltic activity. The gastric lumen is not distended. The gastric wall and pylorus are normal in thickness with a normal layering pattern. The pyloric outflow tract is patent. The small intestinal lumen is not dilated. The small intestinal wall is normal to mildly thickened (up to 0.31 cm) with a normal layering pattern and appropriate mural detail. There is disruption in the normal 1:3 muscularis: mucosal ratio in most

**DATE**

1/27/22



**PATIENT**

Iggy Dubecki

**SPECIES**

Feline

**BREED**

DSH

**SEX**

Neutered Male

**AGE**

15 yrs

**WEIGHT**

11.8 lbs

**INTERPRETED BY**

Andrea Nicastro, DVM,  
Diplomate ACVIM  
(Small Animal Internal  
Medicine)

**IMAGING  
PERFORMED BY**  
Kelly Reshny, RVT

**HOSPITAL NAME**

Southside Pet  
Hospital

**REFERRING VET**

Dr. Hughes

**INVOICE**

10216

**DATE**

1/27/22

segments. Discreet masses are not identified. The colonic wall is normal. There is no evidence of an obstructive pattern.

**Pancreas**

The region of the pancreas is isoechoic relative to surrounding omental fat. No obvious parenchymal abnormalities are observed. There is no evidence of regional inflammation or effusion.

**Free Abdomen**

The peritoneal cavity is normal. There is no evidence of inflammation or effusion. The abdominal lymph nodes are normal/not visible.

**ULTRASONOGRAPHIC FINDINGS**

**Primary Findings**

- The bowel wall changes are most consistent with inflammatory bowel disease. However, there is some potential for emerging lymphoma, although it is not likely at this time.
- Bilateral moderate degenerative renal changes

\*An obvious cause for the patient's PUPD is not identified in this study. Possible differentials include early renal failure, occult pyelonephritis, occult hepatic dysfunction, other.

**INTERPRETATION OF THE FINDINGS & FURTHER RECOMMENDATIONS**

- A urinalysis and urine culture and sensitivity are recommended to assess for occult pyelonephritis.
- Pre-and postprandial serum bile acids can also be considered to assess for occult hepatic dysfunction as a cause for PUPD.
- Given the patient's age, three-view thoracic radiographs are recommended to assess cardiopulmonary status.

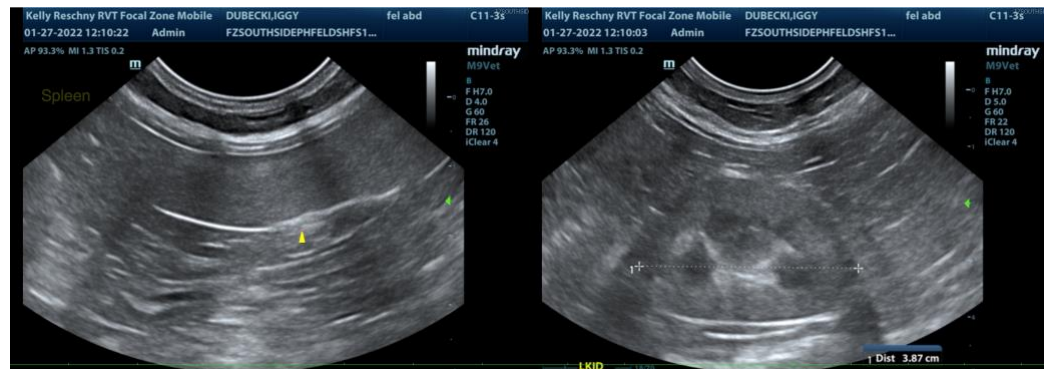



**PATIENT**

Iggy Dubecki

**SPECIES**

Feline

**BREED**

DSH

**SEX**

Neutered Male

**AGE**

15 yrs

**WEIGHT**

11.8 lbs

**INTERPRETED BY**

Andrea Nicastro, DVM,  
Diplomate ACVIM  
(Small Animal Internal  
Medicine)

**IMAGING  
PERFORMED BY**

Kelly Reshny, RVT

**HOSPITAL NAME**

Southside Pet  
Hospital

**REFERRING VET**

Dr. Hughes

**INVOICE**

10216

**DATE**

1/27/22

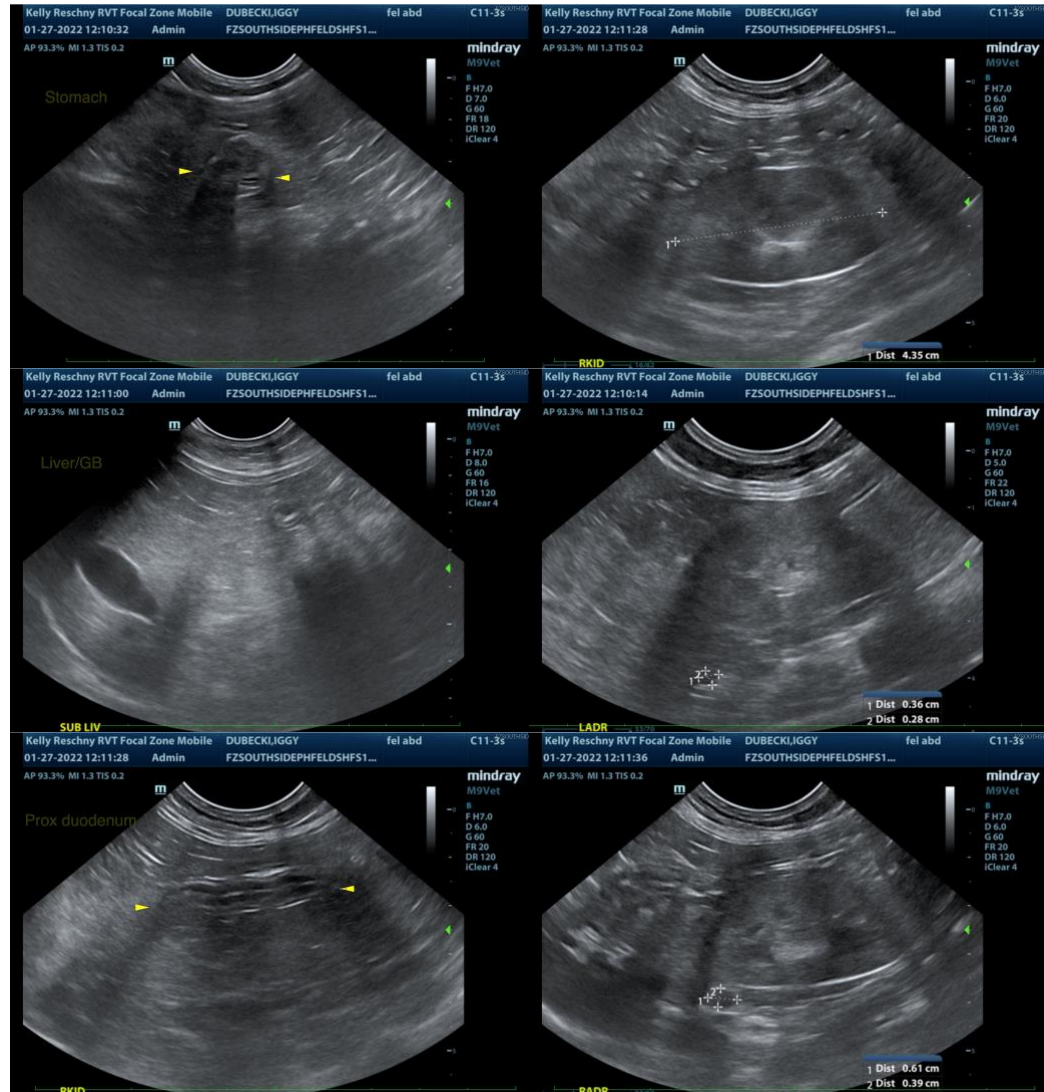



**PATIENT**

Iggy Dubecki

**SPECIES**

Feline

**BREED**

DSH

**SEX**

Neutered Male

**AGE**

15 yrs

**WEIGHT**

11.8 lbs

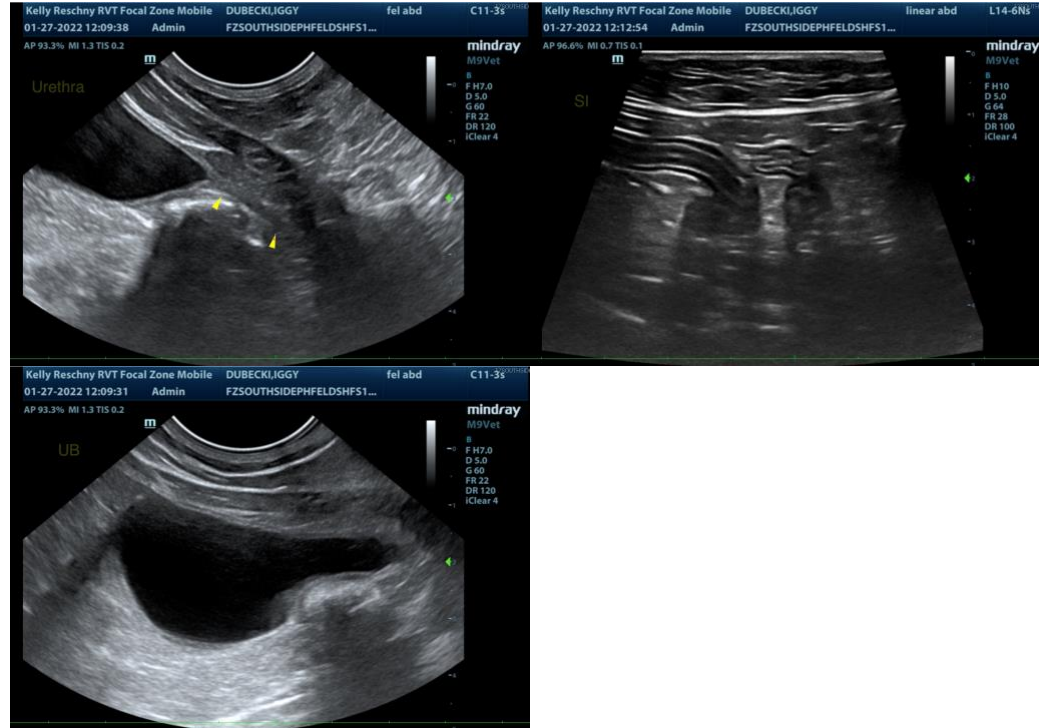

The information and recommendations provided are based on the images presented by the referring veterinarian/sonographer. No evaluation can be communicated regarding pathology that was not visible in the image/video clips provided.

**INTERPRETED BY**

Andrea Nicastro, DVM,  
Diplomate ACVIM  
(Small Animal Internal  
Medicine)

Thank you for this referral. If the clinical or image interpretation does not parallel your findings or if I can be of any further assistance, please contact me.

**Andrea Nicastro, DVM, Diplomate DACVIM (Small Animal Internal Medicine)**  
info@SonoPath.com

**IMAGING PERFORMED BY**

Kelly Reshny, RVT

**HOSPITAL NAME**

Southside Pet  
Hospital

**REFERRING VET**

Dr. Hughes

**INVOICE**

10216

**DATE**

1/27/22