



DATE PRESENTING CLINICAL SIGNS

8/4/22

Patient was presented for chronic weight loss and vomiting. R/O IBD, PLE, lymphoma, etc. Total protein 5.6, T4 WNL. Luminal jejunal mass found during abdominal ultrasound on 7/27/22.

INTERPRETED BY

L.D. McGill, DVM,
Ph.D, DACVP

CYTOLOGY SUBMISSION

FNA of Jejunal Mass

PATIENT

Ichabod Pazos

OBSERVATIONS

Intestinal mass: Submitted are a large number of images and one video of minimal collections of nucleated cells from the intestinal mass in Ichabod. The cellularity is mixed with a background of red blood cells. Neutrophils, eosinophils, macrophages and rare lymphocytes are identified. Scattered tissue cells and platelets are observed. Malignant characteristics are not identified.

SPECIES

Feline

INTERPRETATION OF THE FINDINGS & FURTHER RECOMMENDATIONS

Intestinal mass - Pyogranulomatous and eosinophilic inflammatory process.

BREED

DSH

COMMENTS

The cellularity in this collection is a chronic inflammatory process. There are no characteristics of malignancy in this collection. The pyogranulomatous inflammatory process may be the result of FIP. It could also be secondary to some type of chronic eosinophilic localized enteritis. Malignancy or sepsis are not identified. This is a chronic inflammatory process. A follow-up biopsy and surgical intervention may be required to confirm the diagnosis. If FIP is considered, PCR testing for feline coronavirus on these smears may be beneficial. A guarded prognosis is due to the chronic inflammatory process and the fact that we cannot definitively identify the underlying process.

SEX

Male Neutered

AGE

10-year-old

WEIGHT

HOSPITAL NAME

New Bridge Veterinary
Hospital

REFERRING VET

Dr. Abina Glennon

INVOICE NUMBER

40573



DATE

8/4/22

INTERPRETED BY

L.D. McGill, DVM,
Ph.D, DACVP

PATIENT

Ichabod Pazos

SPECIES

Feline

BREED

DSH

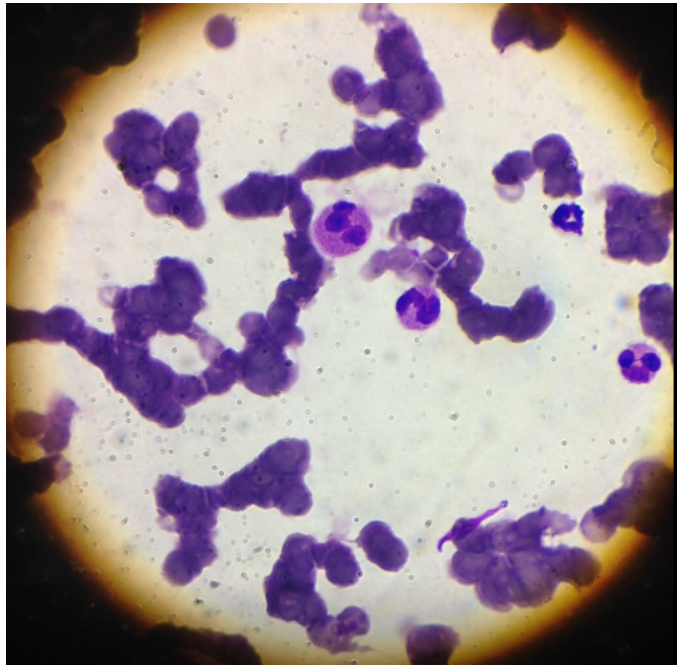

Image shows a group of eosinophils with RBCs collected from the intestinal mass in Ichabod. In other areas, the inflammation is pyogranulomatous.

SEX

Male Neutered

The information and recommendations provided are based on the images presented by the referring veterinarian. No evaluation can be communicated regarding pathology that was not visible in the image/video clips provided.

AGE

10-year-old

Thank you for this referral. If the clinical or image interpretation does not parallel your findings or if I can be of any further assistance, please contact me.

WEIGHT

L.D. McGill, DVM, Ph.D., DACVP
8288 Top of the World Drive
Cottonwood Heights, UT 84121
ldmcgill.vetpath@gmail.com
cell: 801-865-1220

HOSPITAL NAME

New Bridge Veterinary
Hospital

REFERRING VET

Dr. Abina Glennon

INVOICE NUMBER

40573