



**DATE PRESENTING CLINICAL SIGNS**

8/24/22

Growth previously noted in December of 2021. At that time it was 10mm x 8mm. Right hind between 4th and 5th digit.

**INTERPRETED BY**

L.D. McGill, DVM,  
Ph.D, DACVP

**CYTOLOGY SUBMISSION**

FNA of Foot lesion

**PATIENT**

Buster Hartman

**OBSERVATIONS**

Foot lesion: Submitted are three images or videos of cells collected from the foot lesion in Buster. The cellularity is minimal. There are a total of 4 to 5 nucleated cells interspersed with large numbers of red blood cells. This is inadequate cellularity to evaluate. The larger cells appear to be macrophages with scattered neutrophils. The videos seem to concentrate on red blood cells which does not add much to the evaluation.

**SPECIES**

Canine

**INTERPRETATION OF THE FINDINGS & FURTHER RECOMMENDATIONS**

**BREED**

Foot lesion - Macrophages and neutrophils with large numbers of red blood cells.

boxer

**SEX**

Male Neutered

**COMMENTS**

With the paucity of cells, I am concerned that this is not representative. The macrophages suggest the possibility of pyogranulomatous inflammation. This is not uncommon in the interdigital region. Re-aspiration to collect more cells or treatment for inflammation and excision is encouraged. I am unable to add any more information with the minimal numbers of nucleated cells submitted.

**AGE**

8y

**WEIGHT**

115

**HOSPITAL NAME**

Rotterdam Veterinary  
Hospital

**REFERRING VET**

Dr. Melodee Kopa

**INVOICE NUMBER**

40586



**DATE**

8/24/22

**INTERPRETED BY**

L.D. McGill, DVM,  
Ph.D, DACVP

**PATIENT**

Buster Hartman

**SPECIES**

Canine

**BREED**

boxer

**SEX**

Male Neutered

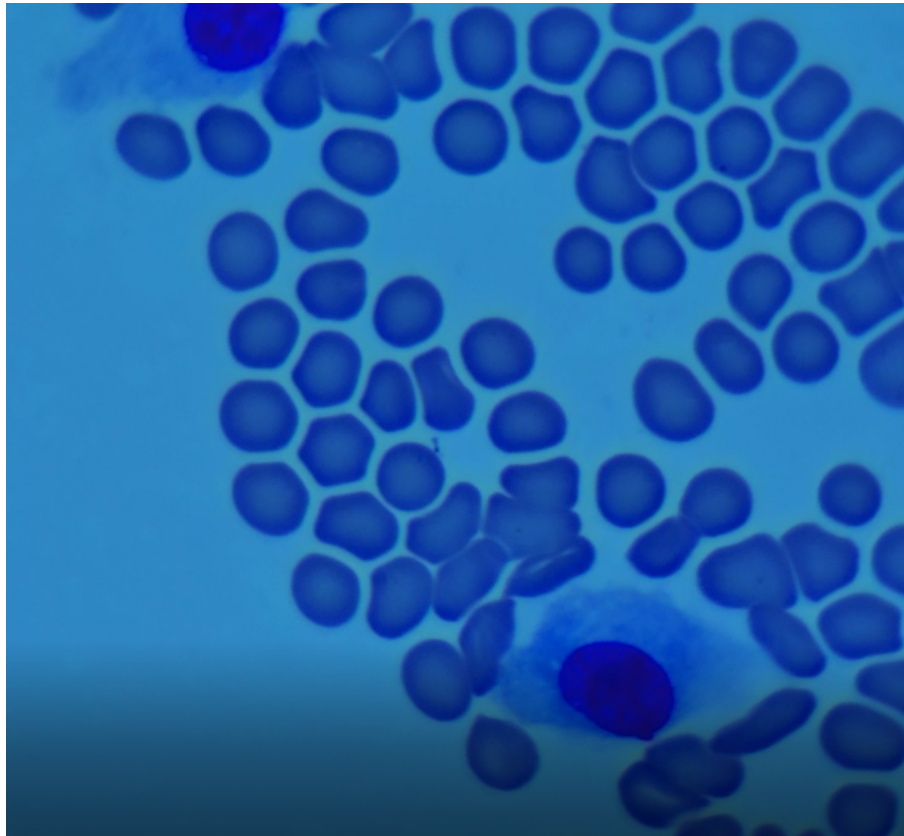

Image shows a couple of apparent macrophages surrounded by large numbers of RBCs. The nucleated cellularity is minimal.

**AGE**

8y

The information and recommendations provided are based on the images presented by the referring veterinarian. No evaluation can be communicated regarding pathology that was not visible in the image/video clips provided.

**WEIGHT**

115

Thank you for this referral. If the clinical or image interpretation does not parallel your findings or if I can be of any further assistance, please contact me.

**HOSPITAL NAME**

Rotterdam Veterinary  
Hospital

**L.D. McGill, DVM, Ph.D., DACVP**  
8288 Top of the World Drive  
Cottonwood Heights, UT 84121  
ldmcgill.vetpath@gmail.com  
cell: 801-865-1220

**REFERRING VET**

Dr. Melodee Kopa

**INVOICE NUMBER**

40586