



DATE PRESENTING CLINICAL SIGNS

8/1/23

Weight loss and chronic diarrhea that is not responsive to Pred-L anymore.
AUS: mild SI thickening and unformed stools in colon, splenomegaly with mildly irregular capsule contour and micronodular pattern to parenchyma.
BW: NSF

INTERPRETED BY

L.D. McGill, DVM,
Ph.D, DACVP

CYTOLOGY SUBMISSION

FNA of Spleen

PATIENT

Anyanka Jones

OBSERVATIONS

Spleen: Submitted are 5 excellent videos of moderate collections of nucleated cells in a hemodiluted sample from the spleen in Anyanka. The cellularity is mixed. Neutrophils, lymphocytes and nucleated red blood cells are observed. There are scattered macrophages and scattered aggregates of macrophages. Malignant characteristics are not identified. There is prominent inflammation.

SPECIES

Feline

BREED

DSH

INTERPRETATION OF THE FINDINGS & FURTHER RECOMMENDATIONS

Spleen - Mild splenitis with macrophages and neutrophils.

SEX

FS

COMMENTS

The cellularity in this collection supports a chronic inflammatory process affecting the spleen. I wonder about the possibility of FIP as a differential. Otherwise, a chronic inflammatory process in the intestine or somewhere in the abdominal cavity may be an explanation for this reaction. There is no suggestion of malignancy. The lymphoid cells in general are intermediate. The lymphoid tissue is not effacing the cellular structure in this splenic collection from Anyanka. A guarded prognosis is warranted since the underlying process is not identified.

AGE

11 years

WEIGHT

12 lbs

HOSPITAL NAME

Scanvet

REFERRING VET

Dr. Chadbourne

INVOICE NUMBER

40788



DATE

8/1/23

INTERPRETED BY

L.D. McGill, DVM,
Ph.D, DACVP

PATIENT

Anyanka Jones

SPECIES

Feline

BREED

DSH

SEX

FS

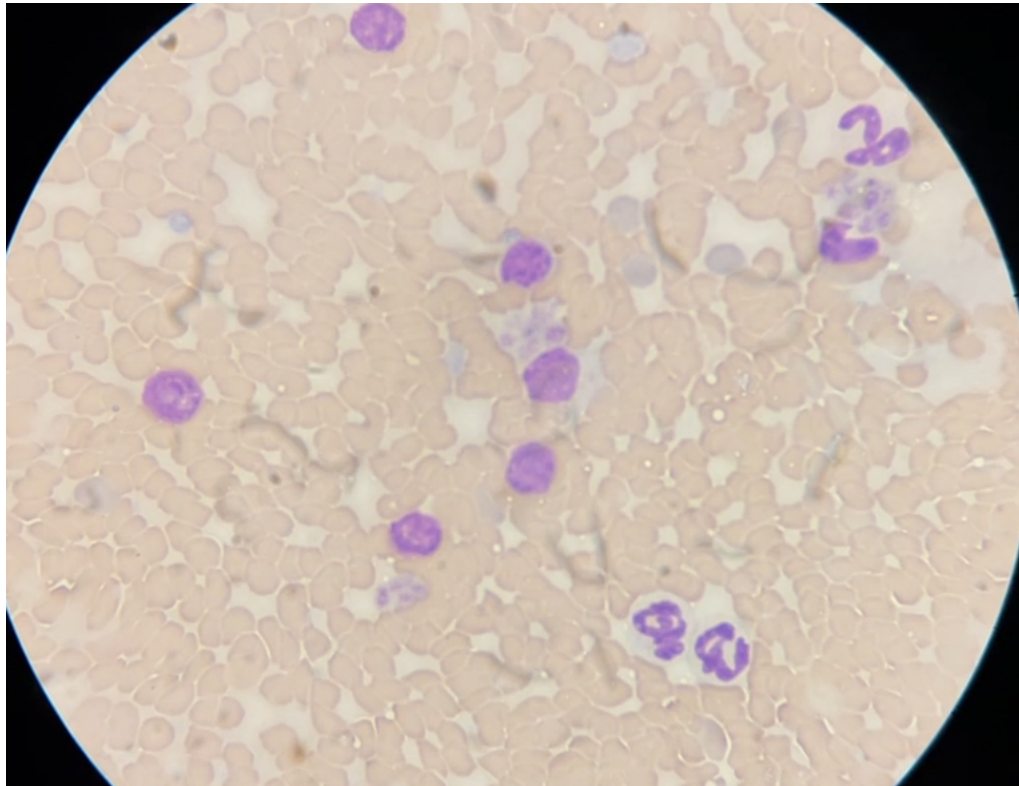

This image demonstrates a field of hemodiluted collection with lymphoid cells and neutrophils collected from the spleen in Anyanka. Malignant characteristics are not identified.

AGE

11 years

The information and recommendations provided are based on the images presented by the referring veterinarian. No evaluation can be communicated regarding pathology that was not visible in the image/video clips provided.

WEIGHT

12 lbs

Thank you for this referral. If the clinical or image interpretation does not parallel your findings or if I can be of any further assistance, please contact me.

HOSPITAL NAME

Scanvet

L.D. McGill, DVM, Ph.D., DACVP
8288 Top of the World Drive
Cottonwood Heights, UT 84121
ldmcgill.vetpath@gmail.com
cell: 801-865-1220

REFERRING VET

Dr. Chadbourne

INVOICE NUMBER

40788