



DATE PRESENTING CLINICAL SIGNS

7/5/22

Enlarged In

CYTOLOGY SUBMISSION

Lymph node

INTERPRETED BY

L.D. McGill, DVM,
Ph.D, DACVP

OBSERVATIONS

Lymph node: Submitted are 2 excellent videos of cells collected from the lymph node in Sam. The cells appear to be small lymphocytes with no additional cellularity. There are no characteristics of malignancy.

PATIENT

Sam Stephens Brown

INTERPRETATION OF THE FINDINGS & FURTHER RECOMMENDATIONS

Lymph node - Reactive or stimulated lymph node tissue.

COMMENTS

The cellularity supports reactive lymphoid tissue. I cannot identify malignant characteristics. This may be draining from some reactive process. There are a few inflammatory cells. Continued evaluation for other problems is encouraged.

SPECIES

Canine

BREED

Scottie

SEX

Male Neutered

AGE

11y

WEIGHT

25

HOSPITAL NAME

Bayshore Veterinary
Hospital

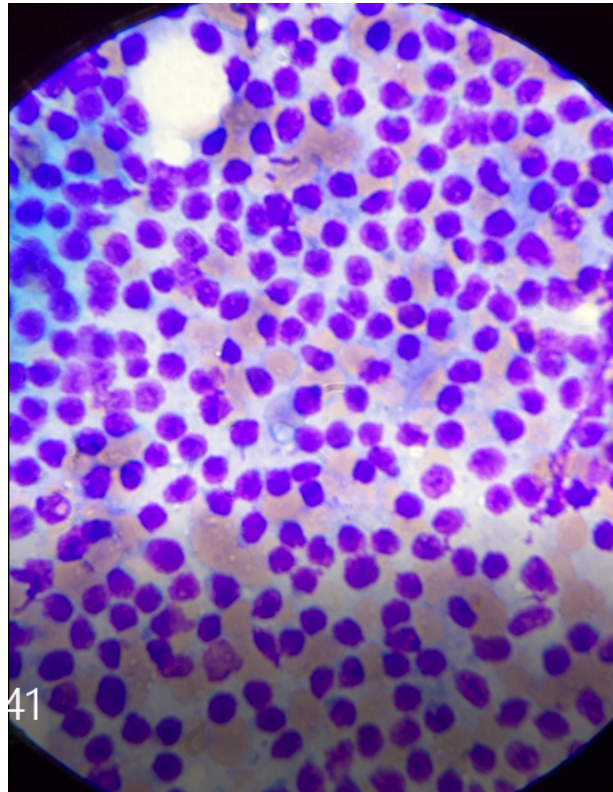

Image shows a representative collection of small lymphocytes from the lymph nodes in Sam. The nuclei are small.

REFERRING VET

Dr. Hunt

INVOICE NUMBER

755



DATE 7/5/22 The information and recommendations provided are based on the images presented by the referring veterinarian. No evaluation can be communicated regarding pathology that was not visible in the image/video clips provided.

INTERPRETED BY L.D. McGill, DVM, Ph.D., DACVP Thank you for this referral. If the clinical or image interpretation does not parallel your findings or if I can be of any further assistance please contact me.

L.D. McGill, DVM,
Ph.D., DACVP

L.D. McGill, DVM, Ph.D., DACVP
8288 Top of the World Drive
Cottonwood Heights, UT 84121
ldmcgill.vetpath@gmail.com
cell: 801-865-1220

PATIENT

Sam Stephens Brown

SPECIES

Canine

BREED

Scottie

SEX

Male Neutered

AGE

11y

WEIGHT

25

HOSPITAL NAME

Bayshore Veterinary
Hospital

REFERRING VET

Dr. Hunt

INVOICE NUMBER

755