



DATE PRESENTING CLINICAL SIGNS

7/13/22

Not eating much (atypical for him) and weight loss. History of idiopathic hypercalcemia, previously controlled with diet. On Dexamethasone twice weekly for presumed IBD and recently Gabapentin seems to help his appetite (pain?). FNA of Spleen.
BW: elevated iCa, rest WNL.

INTERPRETED BY

AUS: generalized mild-moderate splenomegaly, thickened SI and coarse echotexture to liver.

L.D. McGill, DVM,
Ph.D, DACVP

CYTOLOGY SUBMISSION

FNA of Spleen

PATIENT

Bandit Lauze

OBSERVATIONS

Spleen: Submitted are 9 excellent videos of minimal to moderate nucleated cellular collection from the spleen in Bandit. The nucleated cellularity is mixed. There are scattered aggregates of lymphocytes interspersed with neutrophils and eosinophils and even nucleated red blood cells. Eosinophils are readily identified in many fields. The lymphocytes are small mature lymphocytes throughout the collection. Malignant characteristics are not identified in this collection.

SPECIES

Feline

BREED

DSH

INTERPRETATION OF THE FINDINGS & FURTHER RECOMMENDATIONS

Spleen - Mixed cell collection with evidence of eosinophilic inflammation and neutrophils with some mature lymphocytes.

SEX

Male Neutered

COMMENTS

The cellularity in the spleen demonstrates an inflammatory process which in general appears to be eosinophilic or inflammatory. There is no suggestion of malignancy. This could suggest the possibility of a diffuse eosinophilic infiltration into many organs including the spleen, liver and intestine. Eosinophilic inflammatory bowel disease can be considered. There is an outside possibility of a T-cell lymphoma with small cells, but I cannot confirm that diagnosis. A guarded prognosis is warranted since the specific underlying process has not been identified.

AGE

9years

WEIGHT

9.6lbs.

HOSPITAL NAME

Scanvet

REFERRING VET

Dr. Bailey

INVOICE NUMBER

40566



DATE

7/13/22

INTERPRETED BY

L.D. McGill, DVM,
Ph.D., DACVP

PATIENT

Bandit Lauze

SPECIES

Feline

BREED

DSH

SEX

Male Neutered

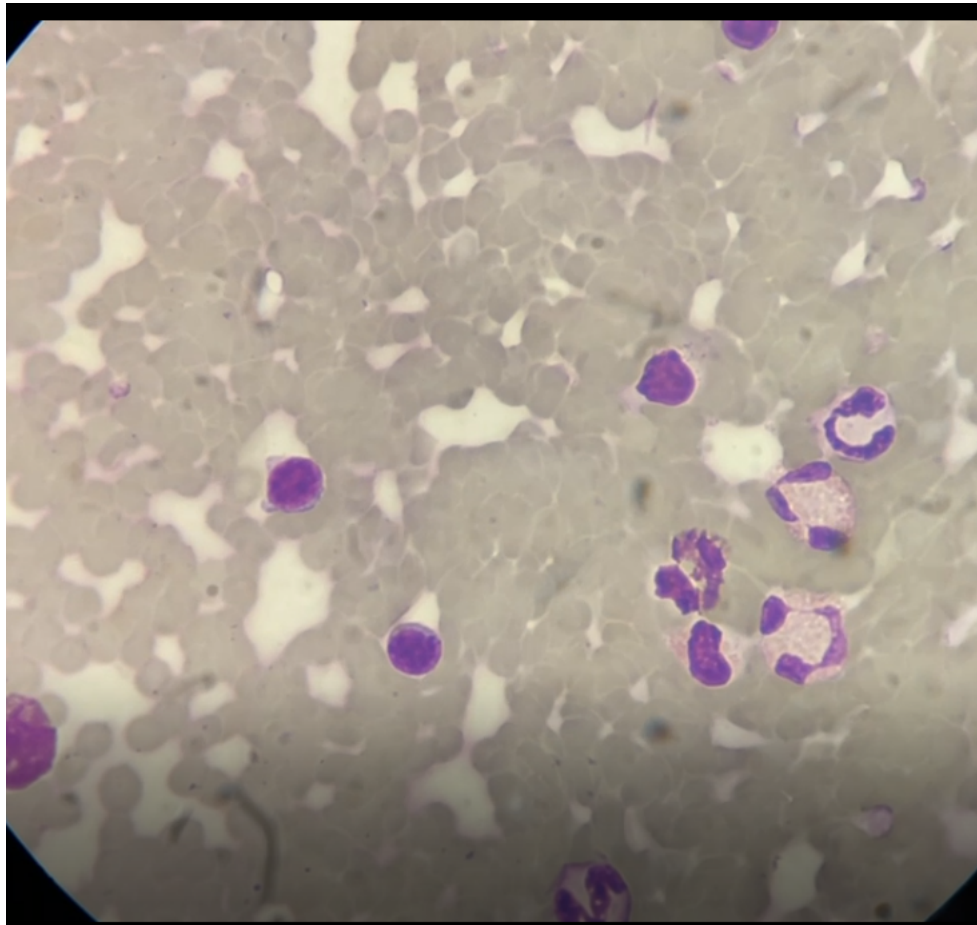

AGE

Image is a representative field of cells collected from the spleen in Bandit. Note the eosinophils and small lymphocytes. Malignant characteristics are not present.

9years

WEIGHT

The information and recommendations provided are based on the images presented by the referring veterinarian. No evaluation can be communicated regarding pathology that was not visible in the image/video clips provided.

9.6lbs.

Thank you for this referral. If the clinical or image interpretation does not parallel your findings or if I can be of any further assistance, please contact me.

HOSPITAL NAME

Scanvet

L.D. McGill, DVM, Ph.D., DACVP
8288 Top of the World Drive
Cottonwood Heights, UT 84121
ldmcgill.vetpath@gmail.com
cell: 801-865-1220

REFERRING VET

Dr. Bailey

INVOICE NUMBER

40566