



DATE PRESENTING CLINICAL SIGNS

6/16/22
ADR, Weight loss
Lab Work was Normal

Abdominal U/S: Multiple Mesenteric & Medial Iliac Lymph Nodes are enlarged w/ a distortion of the Length:Width Ratio making neoplasia more concerning. Subjectively the spleen is enlarged and possibly the liver is slightly hypoechoic. Owner declined Sonopath Evaluation of U/S at present.

INTERPRETED BY

L.D. McGill, DVM,
Ph.D, DACVP

CYTOLOGY SUBMISSION

Lymph node

OBSERVATIONS

PATIENT

Submitted are a large number of videos collected from the mesenteric lymph nodes in Bailey. The cellularity is varied, Many of the cells are small mature lymphocytes but there are large numbers of cells that are larger than the small lymphocytes with prominent nucleoli and prominent nuclei in the central areas of the small lymphocytes. The cellularity is consistent throughout many of the videos. This is an excellent collection.

Bailey Henze

SPECIES

Canine

INTERPRETATION OF THE FINDINGS & FURTHER RECOMMENDATIONS

Mesenteric lymph node - Increased numbers of atypical lymphoid cells suggesting the potential of a high-grade lymphoma.

BREED

German Shorthair
Pointer

COMMENTS

The changes are suggestive of an early high-grade lymphoma. This could be derived from many different conditions. The cellular changes are not specific. Immunophenotyping to identify the specific cell type is encouraged. If problems continue, continued evaluation of other organs including pancreas or intestine is encouraged. Immunophenotyping of the lymphoid cells in the cat is not as potentially significant as in the dog. A guarded prognosis is warranted in the case with Bailey.

SEX

Male Neutered

AGE

10y

WEIGHT

62lbs

HOSPITAL NAME

Franklin Animal Clinic

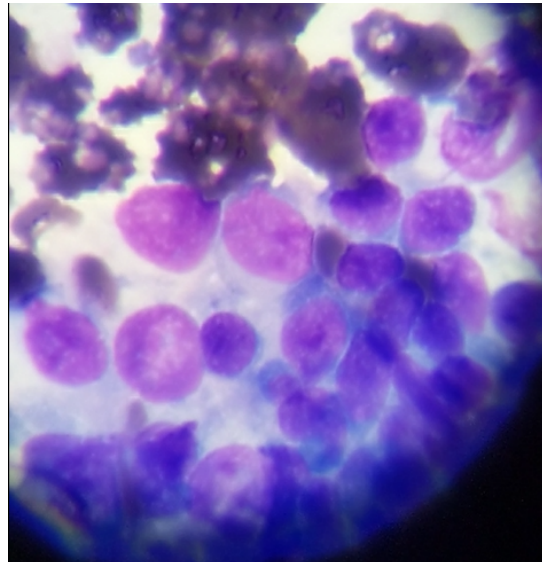

REFERRING VET

Dr. Doverspike

Image shows a group of large lymphoid cells collected from the lymph node in Bailey. Some nucleoli are present.

INVOICE NUMBER

743



DATE

6/16/22

The information and recommendations provided are based on the images presented by the referring veterinarian. No evaluation can be communicated regarding pathology that was not visible in the image/video clips provided.

INTERPRETED BY

L.D. McGill, DVM,
Ph.D, DACVP

Thank you for this referral. If the clinical or image interpretation does not parallel your findings or if I can be of any further assistance please contact me.

PATIENT

Bailey Henze

L.D. McGill, DVM, Ph.D., DACVP
8288 Top of the World Drive
Cottonwood Heights, UT 84121
ldmcgill.vetpath@gmail.com
cell: 801-865-1220

SPECIES

Canine

BREED

German Shorthair
Pointer

SEX

Male Neutered

AGE

10y

WEIGHT

62lbs

HOSPITAL NAME

Franklin Animal Clinic

REFERRING VET

Dr. Doverspike

INVOICE NUMBER

743