



**DATE PRESENTING CLINICAL SIGNS**

5/3/23 FNA GI mass.  
Retic Hgb 13.4, WBC 21.5, ALT 19, ALP 101, Na:K 25, Cl 109

**INTERPRETED BY CYTOLOGY SUBMISSION**

Gastrointestinal Mass

L.D. McGill, DVM,  
Ph.D, DACVP

**OBSERVATIONS**

Gastrointestinal mass: Submitted are 9 excellent videos of cells collected from the gastrointestinal mass in Percy. The cellularity is mixed. There are aggregates of spindloid to polyhedral cells in multiple videos but not in all. There are scattered neutrophils with scattered lymphocytes and rare macrophages. Malignant characteristics are not identified. The reaction supports pyogranulomatous inflammation with reactive mesothelial cells.

**PATIENT**

Percy Mandelbaum

**INTERPRETATION OF THE FINDINGS & FURTHER RECOMMENDATIONS**

Gastrointestinal mass - Suggestive of pyogranulomatous inflammation with reactive mesothelial cells.

**SPECIES**

Feline

**COMMENTS**

The cellularity supports a chronic inflammatory process. The aggregates of cells suggest superficial reactive mesothelial cells or macrophages. I was unable to identify any evidence of malignancy. Most of the fields include large numbers of neutrophils interspersed with lymphocytes and macrophages and degenerate debris. This suggests the likelihood of an inflammatory process. The most common process of a pyogranulomatous nature in this region is the dry form of FIP. Further evaluation for feline coronavirus infection in Percy is encouraged. A guarded to poor prognosis is warranted since the underlying process is not identified. Malignancy is not confirmed.

**BREED**

DSH

**SEX**

Female Spayed

**AGE**

10y

**WEIGHT**

10#

**HOSPITAL NAME**

Marsh Hospital

**REFERRING VET**

Dr. Milwicki

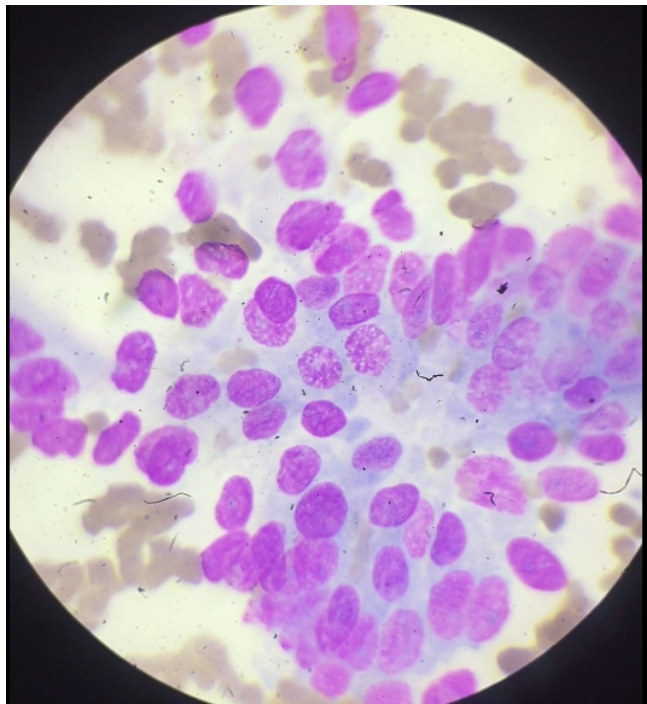

Image shows reactive mesothelial cells or macrophages collected from the GI mass in Percy. These cells do not support neoplasia.

**INVOICE NUMBER**

943



**DATE**

5/3/23

**INTERPRETED BY**

L.D. McGill, DVM,  
Ph.D, DACVP

**PATIENT**

Percy Mandelbaum

**SPECIES**

Feline

**BREED**

DSH

**SEX**

Female Spayed

**AGE**

10y

**WEIGHT**

10#

**HOSPITAL NAME**

Marsh Hospital

**REFERRING VET**

Dr. Milwicki

**INVOICE NUMBER**

943

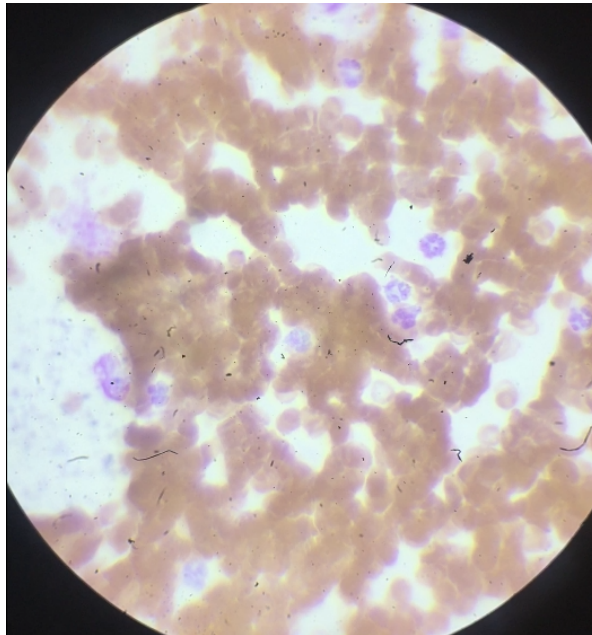

Image shows neutrophils and RBCs collected from the GI mass in Percy. There are aggregates of platelets also.

The information and recommendations provided are based on the images presented by the referring veterinarian. No evaluation can be communicated regarding pathology that was not visible in the image/video clips provided.

Thank you for this referral. If the clinical or image interpretation does not parallel your findings or if I can be of any further assistance please contact me.

L.D. McGill, DVM, Ph.D., DACVP  
8288 Top of the World Drive  
Cottonwood Heights, UT 84121  
ldmcgill.vetpath@gmail.com  
cell: 801-865-1220