

DATE PRESENTING CLINICAL SIGNS

4/28/22 Refusing food/appetite fluctuates/eating grass
Vomiting
Tacky/dark stool

INTERPRETED BY CYTOLOGY SUBMISSION

L.D. McGill, DVM,
Ph.D, DACVP Lymph node

PATIENT

Apex Steindorf

OBSERVATIONS

Lymph node: Submitted is a single video of cells collected from the lymph node in Apex. The cellularity is mainly RBCs with a minimal mixture of nucleated cells. The majority of the nucleated cells are neutrophils. There are scattered mature lymphocytes. Other specific cellularity is not identified.

INTERPRETATION OF THE FINDINGS & FURTHER RECOMMENDATIONS

SPECIES Lymph node - Hemorrhagic collection with moderate numbers of neutrophils and small lymphocytes.

Canine

COMMENTS

The cellularity in this collection is not specific for any process. The neutrophils could support a chronic inflammatory process or be representative of the circulating neutrophilia if this is present in Apex. There is no suggestion of neoplasia in any of the cells. My concern is that this collection could be representative of circulating whole blood or representative of an inflammatory process in a lymph node. Recollection of cells or follow-up exploratory may be required to confirm the process. Treatment for inflammation is not out of line with the cellularity submitted in these videos.

BREED

Husky

SEX

Male Neutered

AGE

5y

WEIGHT

68 lbs

HOSPITAL NAME

Albany Animal Hospital

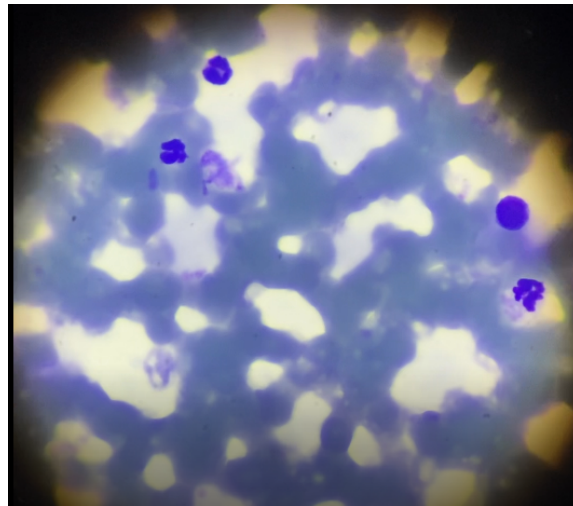

Image shows a representative field of cells collected from the lymph node in Apex. There are neutrophils and 1 small mature lymphocyte. There is no suggestion of malignancy in this field.

REFERRING VET

Dr. Fletcher

The information and recommendations provided are based on the images presented by the referring veterinarian. No evaluation can be communicated regarding pathology that was not visible in the image/video clips provided.

INVOICE NUMBER

623

Thank you for this referral. If the clinical or image interpretation does not parallel your findings or if I can be of any further assistance please contact me.

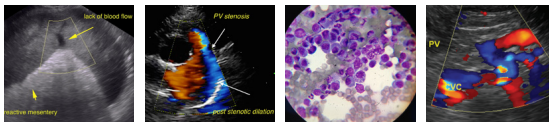

DATE

4/28/22 **L.D. McGill, DVM, Ph.D., DACVP**
8288 Top of the World Drive
Cottonwood Heights, UT 84121
ldmcgill.vetpath@gmail.com
cell: 801-865-1220

INTERPRETED BY

L.D. McGill, DVM,
Ph.D, DACVP

PATIENT

Apex Steindorf

SPECIES

Canine

BREED

Husky

SEX

Male Neutered

AGE

5y

WEIGHT

68 lbs

HOSPITAL NAME

Albany Animal Hospital

REFERRING VET

Dr. Fletcher

INVOICE NUMBER

623