



DATE PRESENTING CLINICAL SIGNS

4/19/22 FNA: Splenic nodule.
Patient hx- Met check, Dx with MCT.

INTERPRETED BY CYTOLOGY SUBMISSION

Spleen

L.D. McGill, DVM,
Ph.D, DACVP

OBSERVATIONS

Spleen: Submitted are 4 excellent videos of excellent collections of cells from the spleen in Smokey. The cellularity is mixed throughout the majority of these videos. The cellularity includes large numbers of neutrophils with scattered lymphoid cells, macrophages, rare plasma cells and many small mature lymphocytes. Malignant characteristics or mast cells or changes of sepsis cannot be identified.

PATIENT

Smokey Luppnov

INTERPRETATION OF THE FINDINGS & FURTHER RECOMMENDATIONS

Spleen - Chronic suppurative splenitis with a suggestion of lymphoid nodular hyperplasia but no suggestion of mast cell neoplasia.

SPECIES

Canine

COMMENTS

There are no changes in this collection to suggest mast cell neoplasia. There are changes that suggest inflammation and lymphoid nodular hyperplasia. These changes could be secondary to other problems in the abdominal cavity or nonspecific in this particular case. If problems continue, then treatment for inflammation may be beneficial but treatment for systemic mast cell neoplasia is not necessary in light of the observations in this collection from the spleen.

BREED

Weimaraner

SEX

Male Neutered

AGE

9y

WEIGHT

88.6lbs

HOSPITAL NAME

Animal Care Centers
Flanders

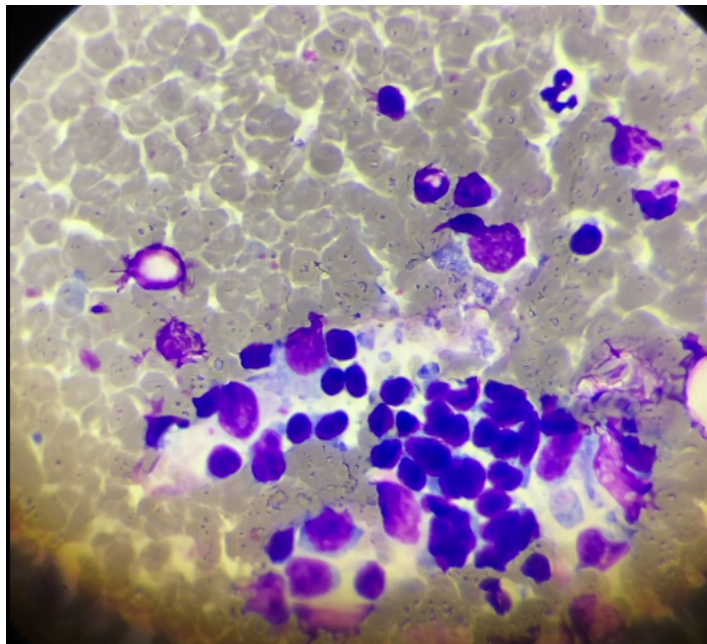

REFERRING VET

Dr. Casulli

Image shows a group of small lymphocytes surrounded by a mixed cell collection from Smokey. There is no suggestion of neoplasia or sepsis.

INVOICE NUMBER

717



DATE

4/19/22

The information and recommendations provided are based on the images presented by the referring veterinarian. No evaluation can be communicated regarding pathology that was not visible in the image/video clips provided.

INTERPRETED BY

L.D. McGill, DVM,
Ph.D., DACVP

Thank you for this referral. If the clinical or image interpretation does not parallel your findings or if I can be of any further assistance please contact me.

PATIENT

Smokey Luppnow

L.D. McGill, DVM, Ph.D., DACVP
8288 Top of the World Drive
Cottonwood Heights, UT 84121
ldmcgill.vetpath@gmail.com
cell: 801-865-1220

SPECIES

Canine

BREED

Weimaraner

SEX

Male Neutered

AGE

9y

WEIGHT

88.6lbs

HOSPITAL NAME

Animal Care Centers
Flanders

REFERRING VET

Dr. Casulli

INVOICE NUMBER

717