



DATE PRESENTING CLINICAL SIGNS

4/10/23

Patient seen today in-clinic for the first time to check a mass present. Firm mass present between the manubrium and the left shoulder. Owner noticed mass for the past month - no change noted since owner noticed the mass.

INTERPRETED BY

L.D. McGill, DVM,
Ph.D, DACVP

Mass measures 29mm X 35mm X 30mm - collected FNA (20G) in-clinic to submit for cytology. Slides were stained in-clinic with Diff-Quik stain. Videos and stills are included for review - suspect Sarcoma.

Chem Panel, CBC, Urinalysis, Intestinal Parasite Screen performed today in-clinic all WNL

PATIENT CYTOLOGY SUBMISSION

Henne Siegel

FNA of Dermal

SPECIES OBSERVATIONS

Canine

Subcutaneous mass: Submitted are 5 excellent videos and 6 images of cells collected from the subcutaneous mass on Henne. The cellularity is a mixed collection of polyhedral to elongated cells with scattered neutrophils, rare macrophages, and rare lymphocytes. The proliferative cells are polyhedral to elongated but the nuclei appear to be rounded in most of the cells. Occasional cells suggest binucleate structures. Vacuolization and granularity are occurring in some of the cells. There is a background of eosinophilic to bluish gray material in some of the cells. There is slight anisocytosis and anisokaryosis.

BREED

Vizsla

SEX

FS

INTERPRETATION OF THE FINDINGS & FURTHER RECOMMENDATIONS

Subcutaneous mass - Spindloid to polyhedral cells consistent with a soft tissue sarcoma

AGE

8

COMMENTS

The cellularity in this collection is a proliferation of cells that support a neoplastic sarcoma which is likely a soft tissue sarcoma. The cells are not as aggressive as some soft tissue sarcomas. My concern is that there may be other areas that are more aggressive than in the cells collected in these smears.

WEIGHT

71

There is adequate cellularity to suggest neoplasia in this collection. An alternative diagnostic cellularity may be a histiocytic sarcoma. Wide excision of the mass is encouraged.

HOSPITAL NAME

Harveys Lake Veterinary
Clinic

REFERRING VET

Dr. John Bucha

INVOICE NUMBER

40702



DATE

4/10/23

INTERPRETED BY

L.D. McGill, DVM,
Ph.D, DACVP

PATIENT

Henne Siegel

SPECIES

Canine

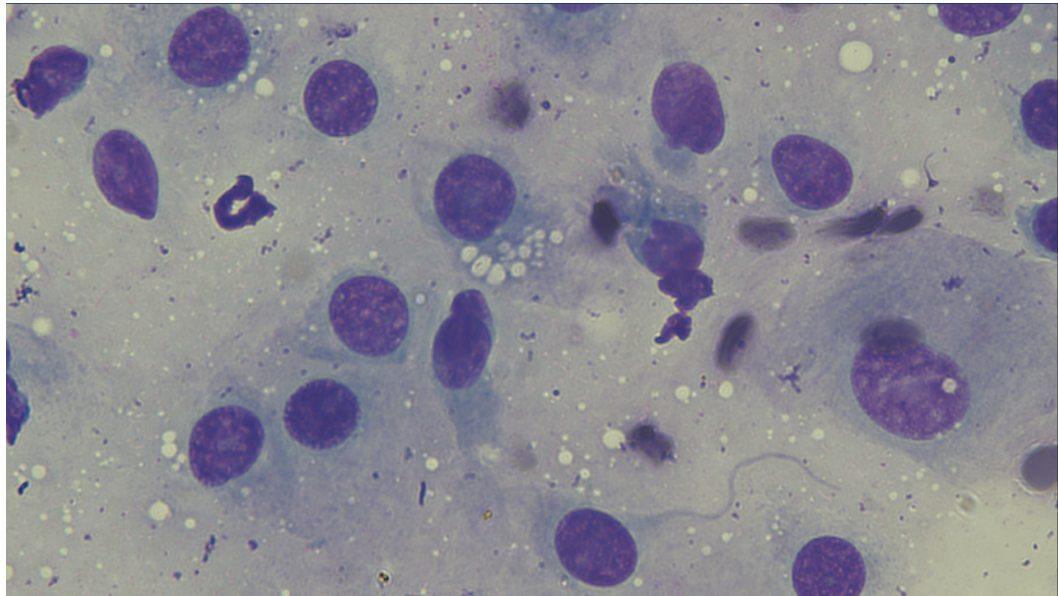

BREED

Vizsla

The information and recommendations provided are based on the images presented by the referring veterinarian. No evaluation can be communicated regarding pathology that was not visible in the image/video clips provided.

SEX

FS

Thank you for this referral. If the clinical or image interpretation does not parallel your findings or if I can be of any further assistance, please contact me.

AGE

8

L.D. McGill, DVM, Ph.D., DACVP
8288 Top of the World Drive
Cottonwood Heights, UT 84121
ldmcgill.vetpath@gmail.com
cell: 801-865-1220

WEIGHT

71

HOSPITAL NAME

Harveys Lake Veterinary
Clinic

REFERRING VET

Dr. John Bucha

INVOICE NUMBER

40702