



DATE PRESENTING CLINICAL SIGNS

3/6/23

A small sub dermal mass is observed since a couple of weeks, 4-5cm in width and 3-5 cm in length, no pain on palpation, region is dorso lumbar region, near T7-T-8. No other signs or symptoms.

INTERPRETED BY

L.D. McGill, DVM,
Ph.D, DACVP

CYTOLOGY SUBMISSION

FNA of Dermal

PATIENT

Yuki Haddad

OBSERVATIONS

Subcutaneous lesion: Submitted is a very good video of minimal numbers of nucleated cells collected from the subcutaneous mass on Yuki. Where there are nucleated cells, neutrophils are interspersed with mononuclear cells and macrophages. There is a background of protein and degenerate debris in the collection. There are no changes that support malignancy. I was unable to identify changes of sepsis. This appears to be a chronic inflammatory process. Red blood cells are prominent.

SPECIES

Feline

BREED

Turkish Angora

INTERPRETATION OF THE FINDINGS & FURTHER RECOMMENDATIONS

Subcutaneous lesion - Suggestive of pyogranulomatous inflammation and necrosis.

SEX

Male Neutered

COMMENTS

The cellularity does not support evidence of neoplasia or sepsis. There is evidence of chronic inflammation. This could be secondary to an injection site granuloma or secondary to other types of chronic inflammation. The inflammation could be the result of trauma and foreign body penetration or even the result of a proliferative process with a central area of necrosis and pyogranulomatous inflammation. Treatment for chronic inflammation may be beneficial but excision of the lesion will likely be required to confirm the process. If this collection is representative, then chronic inflammation is the major process in Yuki. Complete excision of the mass will likely result in a favorable prognosis.

AGE

4years

WEIGHT

5.2

HOSPITAL NAME

Pawsitive Veterinary
Clinic Dubai Silicon
Oasis

REFERRING VET

Dr. Iftikhar Raza

INVOICE NUMBER

40682



DATE

3/6/23

INTERPRETED BY

L.D. McGill, DVM,
Ph.D, DACVP

PATIENT

Yuki Haddad

SPECIES

Feline

BREED

Turkish Angora

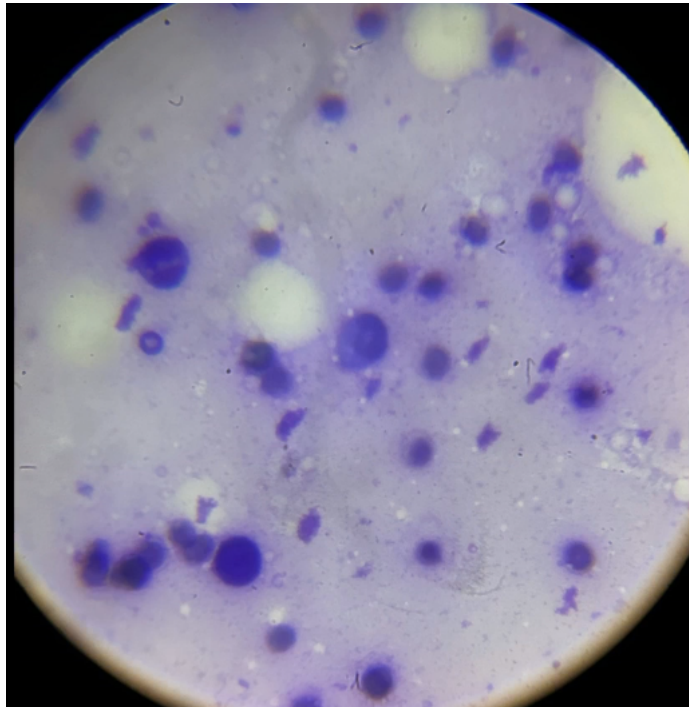

Image shows a field of inflammatory cells with RBCs and a background of protein collected from the lesion on Yuki. The cellularity is not specific.

SEX

Male Neutered

The information and recommendations provided are based on the images presented by the referring veterinarian. No evaluation can be communicated regarding pathology that was not visible in the image/video clips provided.

AGE

4years

Thank you for this referral. If the clinical or image interpretation does not parallel your findings or if I can be of any further assistance please contact me.

WEIGHT

5.2

L.D. McGill, DVM, Ph.D., DACVP
8288 Top of the World Drive
Cottonwood Heights, UT 84121
ldmcgill.vetpath@gmail.com
cell: 801-865-1220

HOSPITAL NAME

Pawsitive Veterinary
Clinic Dubai Silicon
Oasis

REFERRING VET

Dr. Iftikhar Raza

INVOICE NUMBER

40682