



DATE PRESENTING CLINICAL SIGNS

3/2/22 Palpable abdominal mass and weight loss. Not eating- chewing weird.
Ca 10.9, Cholest 234, Triglic 226, WBC 22.3, PLT 571, Neutro 89, Lymph5, Abs. neutro 19847,
Abs. lympho 1115

INTERPRETED BY

L.D. McGill, DVM,
Ph.D, DACVP

CYTOLOGY SUBMISSION

FNA of Gastric Abdominal mass

PATIENT

Simba Richards

OBSERVATIONS

Abdominal mass: Submitted are 5 very good videos of moderate collections of cells from the abdominal mass in Simba. Large numbers of cells are round cells that are lymphocytes varied in size and shape. There are scattered neutrophils in the collection. Smudged nuclear debris is present in several fields. Atypical lymphoid cells are not readily identified.

SPECIES

feline

BREED

DSH

INTERPRETATION OF THE FINDINGS & FURTHER RECOMMENDATIONS

Abdominal mass - Large numbers of lymphoid cells with mild suppurative inflammation and necrotic debris.

SEX

Male Neutered

COMMENTS

The cellularity in this collection supports inflammation and lymphocytic proliferation. The lymphocytic proliferation could be the result of reactive lymphoid tissue or if is from the wall of the gastric mucosa, then this could be lymphoma. The cellularity is not specific for lymphoma. Knowing the specific source can be beneficial. If this is a lymph node, then the lymph node is reactive and draining inflammation from organs such as the pancreas or intestine or possibly even gastric mucosa. If the collection is from the gastric wall, then lymphoma should be considered. The cellularity itself is not diagnostic of lymphoma. A guarded prognosis is warranted since the underlying process is not confirmed.

AGE

8yrs

WEIGHT

9#

HOSPITAL NAME

ACC Flanders

REFERRING VET

Dr. Casulli

INVOICE NUMBER

70469



DATE

3/2/22

INTERPRETED BY

L.D. McGill, DVM,
Ph.D., DACVP

PATIENT

Simba Richards

SPECIES

feline

BREED

DSH

SEX

Male Neutered

AGE

8yrs

WEIGHT

9#

HOSPITAL NAME

ACC Flanders

REFERRING VET

Dr. Casulli

INVOICE NUMBER

70469

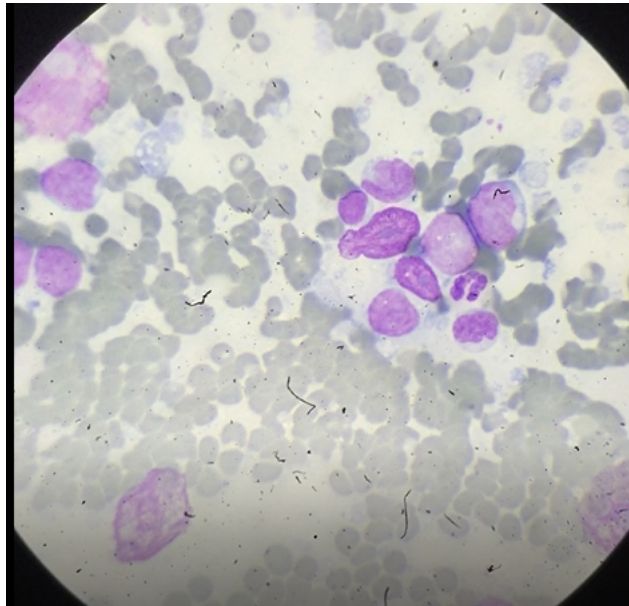

Image shows representative cells with irregular lymphoid cells and a neutrophil. The cellularity is not prominent.

The information and recommendations provided are based on the images presented by the referring veterinarian. No evaluation can be communicated regarding pathology that was not visible in the image/video clips provided.

Thank you for this referral. If the clinical or image interpretation does not parallel your findings or if I can be of any further assistance, please contact me.

L.D. McGill, DVM, Ph.D., DACVP
8288 Top of the World Drive
Cottonwood Heights, UT 84121
ldmcgill.vetpath@gmail.com
cell: 801-865-1220