



DATE PRESENTING CLINICAL SIGNS

3/24/23

On annual exam new subcutaneous somewhat firm mass (3 x 2.5 cm) was found in the left axillary area. FNA obtained

INTERPRETED BY

L.D. McGill, DVM, Ph.D,
DACVP

CYTOLOGY SUBMISSION

Subcutaneous mass

OBSERVATIONS

Subcutaneous mass: Submitted are 4 excellent videos of cells collected from the subcutaneous mass on Hazel. The cells are uniformly large with large open spaces filled with lipid. The cell membranes are prominent. Some of the cells have multiple vacuoles of lipid. Other cells are single vacuolated cells. The nuclei are uniform and slightly elongated. The cellularity has a benign pattern.

PATIENT

Hazel Cowan

INTERPRETATION OF THE FINDINGS & FURTHER RECOMMENDATIONS

Subcutaneous mass - Characteristic of a lipoma.

SPECIES

Canine

COMMENTS

The cellularity is characteristic and essentially diagnostic for a lipoma. The cellularity is a benign collection of adipocytes. There is no suggestion of other neoplasia such as mast cell tumor or soft tissue sarcoma. Excision of the lesion will likely result in a favorable prognosis. As you well know, these growths will commonly occur in other locations. Hazel should be continually monitored for independent growths. Other lesions that may look grossly like a lipoma should be evaluated at least by a cytology because different types of growths may occur in other locations. I expect a favorable prognosis with excision of this mass.

BREED

Labrador Retriever

SEX

Female Spayed

AGE

10y

WEIGHT

72.3 lbs

HOSPITAL NAME

Rotterdam Veterinary
Hospital

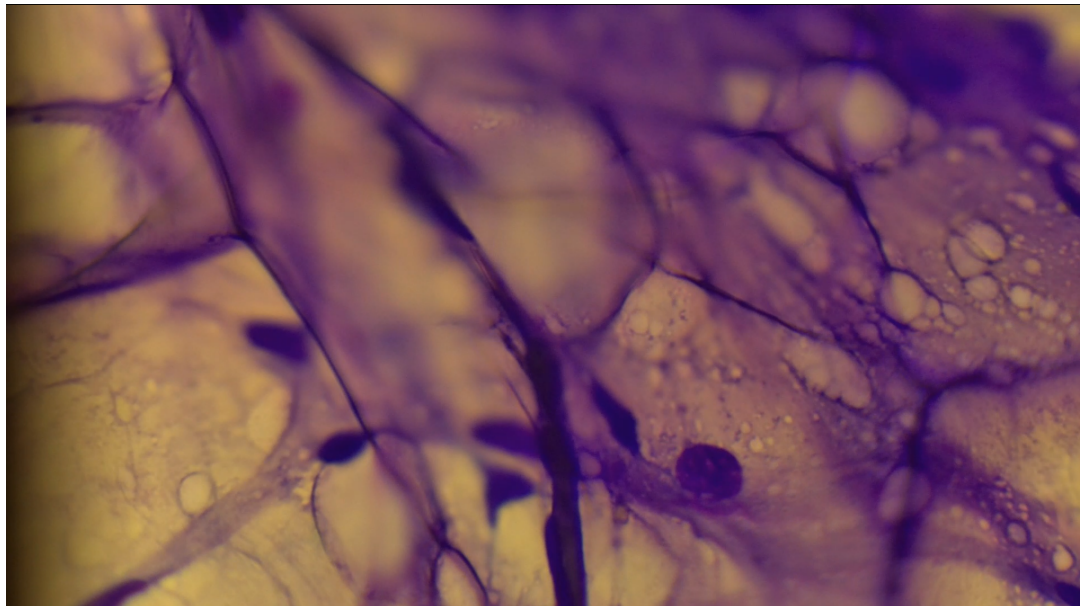

Image shows a group of benign adipocytes collected from the mass on Hazel. These cells have a benign pattern.

REFERRING VET

Dr. St. Sir

The information and recommendations provided are based on the images presented by the referring veterinarian. No evaluation can be communicated regarding pathology that was not visible in the image/video clips provided.

INVOICE NUMBER

923



DATE Thank you for this referral. If the clinical or image interpretation does not parallel your findings or if I can be of any further assistance please contact me.

3/24/23

INTERPRETED BY

L.D. McGill, DVM, Ph.D., DACVP

8288 Top of the World Drive
Cottonwood Heights, UT 84121
ldmcgill.vetpath@gmail.com
cell: 801-865-1220

L.D. McGill, DVM, Ph.D,
DACVP

PATIENT

Hazel Cowan

SPECIES

Canine

BREED

Labrador Retriever

SEX

Female Spayed

AGE

10y

WEIGHT

72.3 lbs

HOSPITAL NAME

Rotterdam Veterinary
Hospital

REFERRING VET

Dr. St. Sir

INVOICE NUMBER

923