



DATE PRESENTING CLINICAL SIGNS

3/1/22

Chronic vomiter but worse lately w/ associated weight loss. Did have a Depomedrol injection on 2/10

CYTOLOGY SUBMISSION

Lymph node

INTERPRETED BY

L.D. McGill, DVM,
Ph.D, DACVP

OBSERVATIONS

Lymph node: Submitted are 9 very good videos of cells collected from the lymph node in SI. The cellularity consists of large numbers of round cells. The round cells are lymphoid cells that are variable in size and shape. Many of the lymphocytes are small mature lymphocytes. There are scattered neutrophils throughout the lymphoid cell collection. There are a few reactive lymphoid cells as well. Atypical lymphoid cells are not overwhelming in the collection.

PATIENT

SI Coast

INTERPRETATION OF THE FINDINGS & FURTHER RECOMMENDATIONS

Lymph node - Markedly reactive lymphoid tissue with mild chronic suppurative inflammation.

SPECIES COMMENTS

Feline

The cellularity supports chronic inflammation draining to this lymph node. The inflammation could be the result of pancreatitis or enteritis. There is no suggestion of any other specific change. The cellularity is not diagnostic of neoplasia. If problems continue, further evaluation to identify a source for inflammation such as pancreatitis or enteritis is encouraged.

BREED

DSH

SEX

Female Spayed

AGE

10y

WEIGHT

8.6 lbs

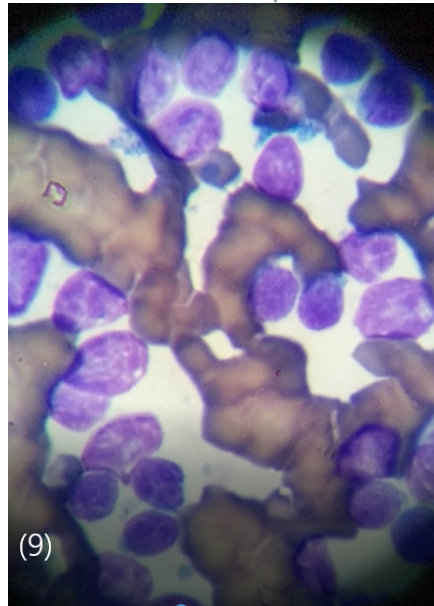

HOSPITAL NAME

Franklin Animal Clinic

Image shows representative lymphoid cells with small cells and reactive lymphoid cells collected from SI.

REFERRING VET

Dr. Doverspike

The information and recommendations provided are based on the images presented by the referring veterinarian. No evaluation can be communicated regarding pathology that was not visible in the image/video clips provided.

INVOICE NUMBER

681

Thank you for this referral. If the clinical or image interpretation does not parallel your findings or if I can be of any further assistance please contact me.



DATE

3/1/22

L.D. McGill, DVM, Ph.D., DACVP
8288 Top of the World Drive
Cottonwood Heights, UT 84121
ldmcgill.vetpath@gmail.com
cell: 801-865-1220

INTERPRETED BY

L.D. McGill, DVM,
Ph.D., DACVP

PATIENT

SI Coast

SPECIES

Feline

BREED

DSH

SEX

Female Spayed

AGE

10y

WEIGHT

8.6 lbs

HOSPITAL NAME

Franklin Animal Clinic

REFERRING VET

Dr. Doverspike

INVOICE NUMBER

681