



DATE PRESENTING CLINICAL SIGNS

2/9/23

Anemia, recurrent UTIs

INTERPRETED BY CYTOLOGY SUBMISSION

L.D. McGill, DVM,
Ph.D, DACVP

FNA of Prostate & Lymph Node

OBSERVATIONS

PATIENT

Murphy Falconi

Prostate: Submitted are 9 excellent videos of minimal nucleated cellular collections from the prostate in Murphy. There are massive numbers of red blood cells, but the nucleated cellularity is minimal. The majority of those cells are neutrophils with scattered macrophages and rare epithelial cells. Platelets are prominent. Malignant characteristics are not identified.

Lymph node: Submitted are 6 excellent videos of minimal nucleated cellular collections from the lymph node in Murphy. The cellularity consists mainly of neutrophils with scattered macrophages.

SPECIES

Canine

Lymphoid cells are few. There were packets of cells in one or two videos, but they were inadequate to evaluate. They may be macrophages that are aggregated or could be epithelial cells, but I cannot make that determination with the minimal number of cells present. Malignant characteristics were not confirmed.

BREED

Cocker Spaniel

INTERPRETATION OF THE FINDINGS & FURTHER RECOMMENDATIONS

Prostate - Hemorrhagic collection with evidence of suppurative inflammation and no changes supporting neoplasia.

SEX

Male Neutered

Lymph node - Chronic suppurative inflammation with hemorrhage and probable macrophage response.

AGE

12yrs

COMMENTS

The collection in this instance includes massive numbers of red blood cells with a suggestion of inflammation in both the prostate and in the lymph node. This easily could be a correlated inflammatory response with abscessation. I cannot rule out the possibility of neoplasia since there are so few nucleated cells in this collection. A repeat collection with traumatic catheterization is encouraged. In my opinion this is one of the better ways of evaluating the prostate instead of aspiration. At this time, these collections suggest an inflammatory process and not malignancy.

WEIGHT

27.2#

HOSPITAL NAME

AH of Roxbury

REFERRING VET

Dr. Hickenbottom

INVOICE NUMBER

40656



DATE

2/9/23

INTERPRETED BY

L.D. McGill, DVM,
Ph.D, DACVP

PATIENT

Murphy Falconi

SPECIES

Canine

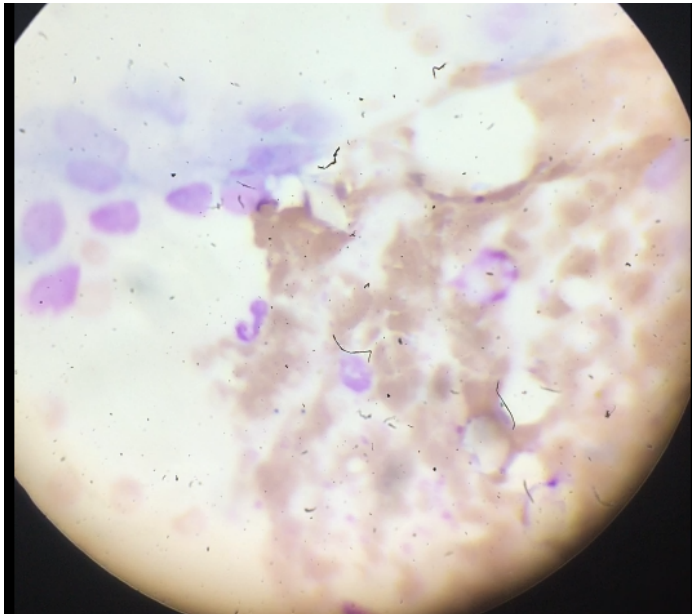

BREED

Cocker Spaniel

SEX

Male Neutered

AGE

12yrs

WEIGHT

27.2#

Image shows massive numbers of RBCs with inflammatory cells and a few epithelial cells collected from the prostate in Murphy. The inflammatory cells are neutrophils.

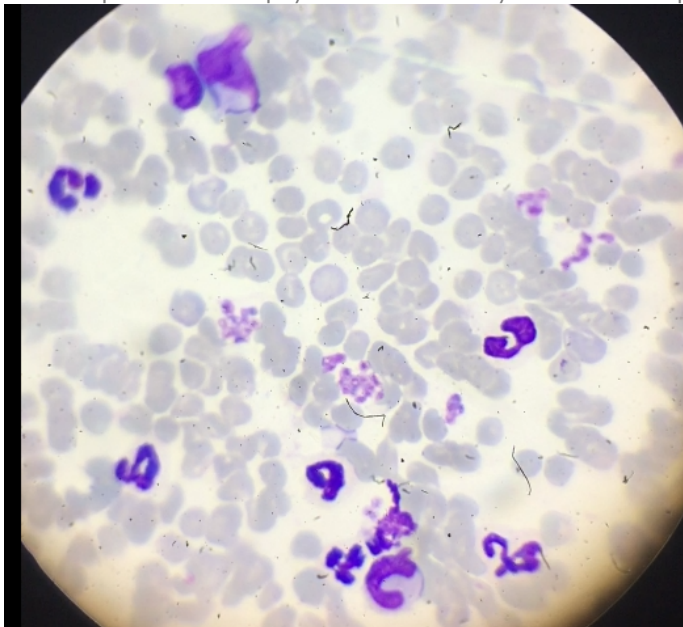

HOSPITAL NAME

AH of Roxbury

Image shows some of the cells from the lymph node collection from Murphy. Most are neutrophils as represented in most of the videos.

REFERRING VET

Dr. Hickenbottom

The information and recommendations provided are based on the images presented by the referring veterinarian. No evaluation can be communicated regarding pathology that was not visible in the image/video clips provided.

INVOICE NUMBER

40656

Thank you for this referral. If the clinical or image interpretation does not parallel your findings or if I can be of any further assistance, please contact me.



DATE L.D. McGill, DVM, Ph.D., DACVP
8288 Top of the World Drive
2/9/23 Cottonwood Heights, UT 84121
ldmcgill.vetpath@gmail.com
cell: 801-865-1220

INTERPRETED BY

L.D. McGill, DVM,
Ph.D, DACVP

PATIENT

Murphy Falconi

SPECIES

Canine

BREED

Cocker Spaniel

SEX

Male Neutered

AGE

12yrs

WEIGHT

27.2#

HOSPITAL NAME

AH of Roxbury

REFERRING VET

Dr. Hickenbottom

INVOICE NUMBER

40656