

DATE **PRESENTING CLINICAL SIGNS**
2/18/22 Not doing well, anorexic

INTERPRETED BY **CYTOLOGY SUBMISSION**
L.D. McGill, DVM, Ph.D, DACVP U/S Guided FNA: Prostate

PATIENT **OBSERVATIONS**

Caesar Staab
Prostate: Submitted are 3 excellent videos of excellent collections of cells from the prostate in Caesar. The cellularity is quite prominent with large numbers of epithelial cells scattered throughout. In many locations, these epithelial cells are packeted. Many of them are individualized, demonstrating prominent anisocytosis and anisokaryosis. There are scattered inflammatory cells including neutrophils throughout the smears. Degenerate cells and macrophages with foamy cytoplasm are identified. The epithelial cells have slight vacuolization.

SPECIES **INTERPRETATION OF THE FINDINGS & FURTHER RECOMMENDATIONS**
Canine Prostate - Carcinoma consistent with urothelial carcinoma.

BREED **COMMENTS**

Yorkie
The most common carcinoma in the prostate in the dog is the urothelial cell carcinoma. Prosthetic carcinomas occur but they are rare in the dog. This cellularity is most consistent with a urothelial cell carcinoma in my opinion. The growth appears to be fairly aggressive. Therapy may prolong Caesar's life but an unfavorable prognosis is expected in my opinion.

SEX
Male Neutered

AGE
10yr 9m

WEIGHT
14.3#

HOSPITAL NAME
Newton Veterinary Hospital

REFERRING VET
Dr. Wyman

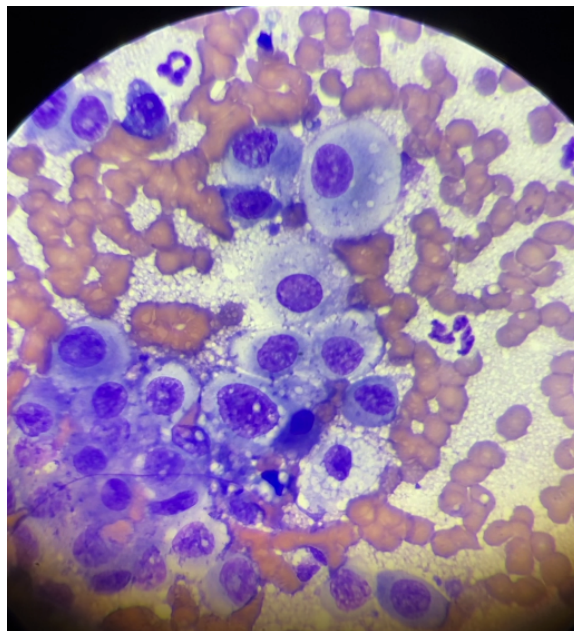
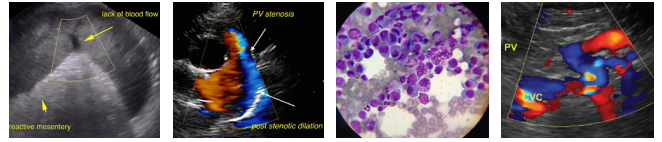

Image shows neoplastic cells collected from the prostate in Caesar. There is prominent anisocytosis and anisokaryosis.

INVOICE NUMBER
9088



DATE

2/18/22

INTERPRETED BY

L.D. McGill, DVM,
Ph.D, DACVP

The information and recommendations provided are based on the images presented by the referring veterinarian. No evaluation can be communicated regarding pathology that was not visible in the image/video clips provided.

Thank you for this referral. If the clinical or image interpretation does not parallel your findings or if I can be of any further assistance please contact me.

PATIENT

L.D. McGill, DVM, Ph.D., DACVP
Ceasar Staab
8288 Top of the World Drive
Cottonwood Heights, UT 84121
ldmcgill.vetpath@gmail.com
cell: 801-865-1220

SPECIES

Canine

BREED

Yorkie

SEX

Male Neutered

AGE

10yr 9m

WEIGHT

14.3#

HOSPITAL NAME

Newton Veterinary
Hospital

REFERRING VET

Dr. Wyman

INVOICE NUMBER

9088