



DATE **PRESENTING CLINICAL SIGNS**
2/14/23 Soft mobile mass on right caudal abdominal mammary gland found during routine visit. ~1.3X.6cm. Unknown history.

INTERPRETED BY **CYTOLOGY SUBMISSION**
L.D. McGill, DVM, Ph.D, DACVP FNA of Dermal

PATIENT **OBSERVATIONS**
Porcher Livingston Right caudal abdominal mass: Submitted are 3 excellent videos of excellent collections of cells from this right caudal abdominal mass on Porcher. The cellularity is consistent through all three videos. All of the cells are round cells with prominent nuclei. Many of the nuclei are 2 to 4 times the size of red blood cells. They are larger than the eosinophils and neutrophils that are interspersed. There are scattered macrophages in the collection. Many of the round cells have prominent nucleoli and even multiple nucleoli. There are scattered small lymphocytes, but they are few.

SPECIES
Feline

BREED **INTERPRETATION OF THE FINDINGS & FURTHER RECOMMENDATIONS**
DSH Right caudal abdominal mass - Suggestive of intermediate to high grade lymphoma.

SEX **COMMENTS**
FS The cellularity is almost entirely lymphoid tissue with many of the cells demonstrating large nuclear characteristics. This suggests a high-grade lymphoma. It could be intermediate. Further evaluation to determine whether other lymph nodes are involved is encouraged. Immunophenotyping the cells to determine the specific cell type may be beneficial. The fact that there are some eosinophils suggest the potential of a T cell lymphoma. This cannot be confirmed without immunophenotyping. A guarded to unfavorable prognosis is warranted. Excision of this lymph node may be beneficial in prolonging the life in Porcher. Occasionally indolent lymphoma will involve one lymph node, but I would be concerned that other lymph nodes are involved thus the reason for including an unfavorable prognosis potential.

AGE
16y

WEIGHT
6#

HOSPITAL NAME
Rotterdam Veterinary Hospital

REFERRING VET
Dr. Amy Scarpinato

INVOICE NUMBER
40658



DATE

2/14/23

INTERPRETED BY

L.D. McGill, DVM,
Ph.D., DACVP

PATIENT

Porcher Livingston

SPECIES

Feline

BREED

DSH

SEX

FS

AGE

16y

WEIGHT

6#

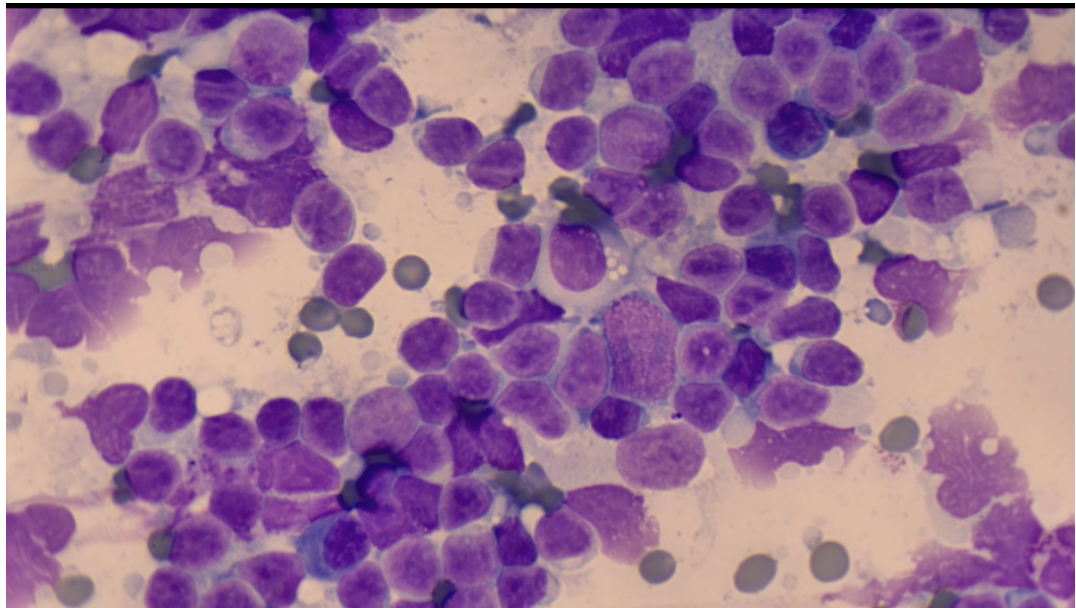

Image shows a group of uniform lymphoid cells collected from the caudal abdominal mass on Porcher. There is one large lymphoid cell in the center.

The information and recommendations provided are based on the images presented by the referring veterinarian. No evaluation can be communicated regarding pathology that was not visible in the image/video clips provided.

Thank you for this referral. If the clinical or image interpretation does not parallel your findings or if I can be of any further assistance, please contact me.

L.D. McGill, DVM, Ph.D., DACVP
8288 Top of the World Drive
Cottonwood Heights, UT 84121
ldmcgill.vetpath@gmail.com
cell: 801-865-1220

HOSPITAL NAME

Rotterdam Veterinary
Hospital

REFERRING VET

Dr. Amy Scarpinato

INVOICE NUMBER

40658