



DATE **PRESENTING CLINICAL SIGNS**
2/10/22 Enlarged liver, spleen
PT/PTT - normal on monday 2/7/2022

INTERPRETED BY **CYTOLOGY SUBMISSION**
Liver

L.D. McGill, DVM,
Ph.D, DACVP

OBSERVATIONS

Liver: Submitted are 2 excellent videos of moderate cellular collection. There are scattered hepatocytes in several locations in this collection from Paul. The hepatocytes appear to be within normal limits. Scattered neutrophils and lymphocytes are interspersed in the surrounding fluid and red blood cells. Some of the lymphocytes are slightly irregular but there are inadequate numbers of those cells to suggest lymphoma. With the mixture of cells, inflammation appears to be the major process in this collection.

PATIENT

Paul Breeton

INTERPRETATION OF THE FINDINGS & FURTHER RECOMMENDATIONS

SPECIES Liver - Hepatocytes within normal limits with a mixture of inflammatory cells associated with hepatocytes.
Feline

COMMENTS

BREED

DSH

SEX

Male Neutered

AGE

7y

WEIGHT

9.7 lbs

HOSPITAL NAME

Santa Clara Animal
Hospital

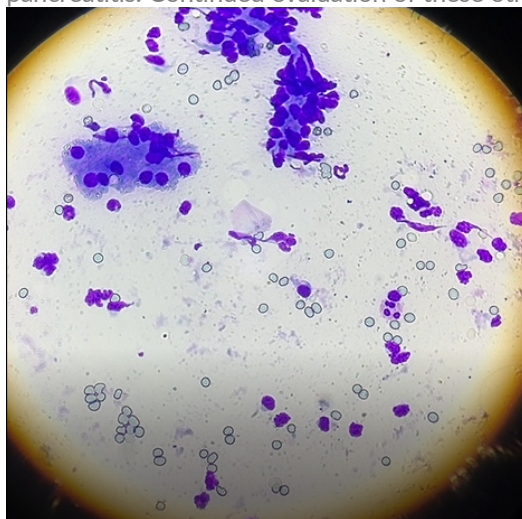

Image shows hepatocytes in the upper part of the photo with a mixture of inflammatory cells including lymphocytes, neutrophils and an eosinophil collected from Paul.

REFERRING VET

Dr. Zulauf

INVOICE NUMBER

667

The information and recommendations provided are based on the images presented by the referring veterinarian. No evaluation can be communicated regarding pathology that was not visible in the image/video clips provided.



DATE

2/10/22

Thank you for this referral. If the clinical or image interpretation does not parallel your findings or if I can be of any further assistance please contact me.

INTERPRETED BY

L.D. McGill, DVM,
Ph.D, DACVP

L.D. McGill, DVM, Ph.D., DACVP
8288 Top of the World Drive
Cottonwood Heights, UT 84121
ldmcgill.vetpath@gmail.com
cell: 801-865-1220

PATIENT

Paul Breeton

SPECIES

Feline

BREED

DSH

SEX

Male Neutered

AGE

7y

WEIGHT

9.7 lbs

HOSPITAL NAME

Santa Clara Animal
Hospital

REFERRING VET

Dr. Zulauf

INVOICE NUMBER

667