



DATE PRESENTING CLINICAL SIGNS

11/29/22

Large, superficially ulcerated mammary mass.

INTERPRETED BY CYTOLOGY SUBMISSION

L.D. McGill, DVM,
Ph.D, DACVP

FNA of Mammary mass

PATIENT

Gypsy Krawickt

OBSERVATIONS

Mammary mass: Submitted are 6 excellent videos of good collections of cells from the mammary gland mass on Gypsy. The cellularity consists of packets of cells with nuclei that are somewhat irregular. The cells demonstrate anisocytosis and anisokaryosis. There is an early mitotic figure in one of the images. The cellularity is proliferative with minimal inflammation. Degenerate debris is secondary.

SPECIES

Feline

INTERPRETATION OF THE FINDINGS & FURTHER RECOMMENDATIONS

Mammary mass - Consistent with Mammary carcinoma with minimal inflammation

BREED

DSH

COMMENTS

The cellularity in this collection is strongly supportive of a mammary carcinoma in the cat. Most mammary tumors in the cat are malignant. This growth has those characteristics. There is a potential of internal metastasis. A guarded to unfavorable prognosis is warranted due to the mass that you are observing in the abdomen. This cellularity is irregular. Wide excision and further evaluation for the potential of internal metastasis is encouraged. Cytologically this collection is very characteristic of a malignancy.

AGE

14 years

WEIGHT

18 lbs.

HOSPITAL NAME

Franklin Animal Clinic
Inc.

REFERRING VET

Dr. Sam Doverspike

INVOICE NUMBER

40652



DATE

11/29/22

INTERPRETED BY

L.D. McGill, DVM,
Ph.D, DACVP

PATIENT

Gypsy Krawickt

SPECIES

Feline

BREED

DSH

SEX

Female Spayed

AGE

14 years

WEIGHT

18 lbs.

HOSPITAL NAME

Franklin Animal Clinic
Inc.

REFERRING VET

Dr. Sam Doverspike

INVOICE NUMBER

40652

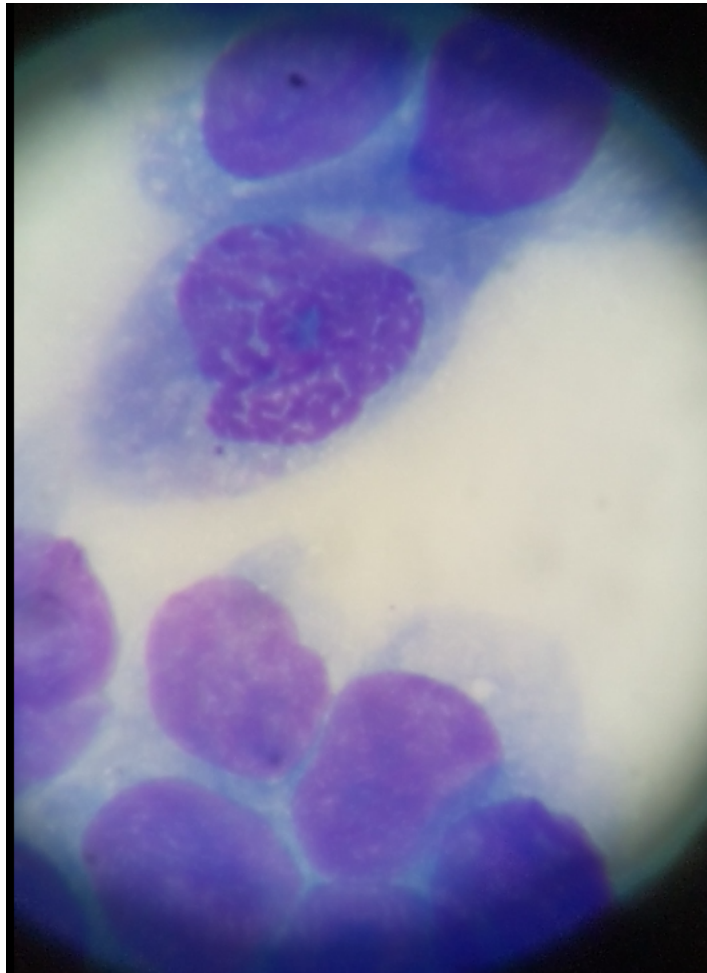

Image shows a group of cells collected from the mammary mass on Gypsy. The upper cell appears to be undergoing early mitosis.

The information and recommendations provided are based on the images presented by the referring veterinarian. No evaluation can be communicated regarding pathology that was not visible in the image/video clips provided.

Thank you for this referral. If the clinical or image interpretation does not parallel your findings or if I can be of any further assistance, please contact me.

L.D. McGill, DVM, Ph.D., DACVP
8288 Top of the World Drive
Cottonwood Heights, UT 84121
ldmcgill.vetpath@gmail.com
cell: 801-865-1220