



DATE PRESENTING CLINICAL SIGNS

10/29/21

Seen for ADR and Weight loss. Abdominal mass felt on exam. Chest Rads Clear
FNA of mass sent for teletology via Sonopath...When I aspirated this it was very firm and dense and resisted the needle...The smear was thick, much like a sq cyst smears out.

INTERPRETED BY CYTOLOGY SUBMISSION

L.D. McGill, DVM,
Ph.D, DACVP

Abdominal mass

PATIENT

Cookie Baron

OBSERVATIONS

Abdominal mass: Submitted are 15 excellent videos of material collected from the abdominal mass in Cookie. The majority of the material in these videos is protein or necrotic debris. There are scattered crystalline structures and there are scattered structures that suggest keratinized debris or other types of debris. There are scattered viable nucleated cells. These cells are slightly irregular in demonstrating anisocytosis and anisokaryosis. The cells are not as pleomorphic as I would expect for malignancy but they are prominent. Again the majority of the material is necrotic debris.

SPECIES INTERPRETATION OF THE FINDINGS & FURTHER RECOMMENDATIONS

Canine

Abdominal mass - Necrotic debris with irregular rounded to polyhedral cells and some crystalline material.

BREED

Bichon Frise

COMMENTS

The cellularity is not specific since there are not as many viable cells throughout the collection but they are present. The majority of the collection is amorphous, necrotic and consists of protein. I am unable to confirm neoplasia but neither can it be ruled out. Differentials include the possibility of a necrotic neoplastic process including a mesothelioma, a teratoma or an outside possibility of foreign body granuloma. If it is possible, then excision of the mass is encouraged. Cytologically it does not appear to be an aggressive carcinoma or sarcoma. This suggests the possibility that excision may be beneficial for prolonging the life of Cookie. Excision and biopsy appears to be the only means for confirming the process since the majority of the tissue in this collection is necrotic.

SEX

Female Spayed

AGE

13 yrs

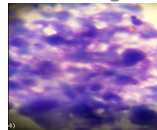

Image shows a representative collection of material from the abdominal mass in Cookie. Most of the material is necrotic protein with a viable cell or 2 in the lower part of the image.

WEIGHT

13yrs

The information and recommendations provided are based on the images presented by the referring veterinarian. No evaluation can be communicated regarding pathology that was not visible in the image/video clips provided.

HOSPITAL NAME

Franklin Animal Clinic

Thank you for this referral. If the clinical or image interpretation does not parallel your findings or if I can be of any further assistance please contact me.

REFERRING VET

Dr. Doverspike

L.D. McGill, DVM, Ph.D., DACVP
8288 Top of the World Drive
Cottonwood Heights, UT 84121
ldmcgill.vetpath@gmail.com
cell: 801-865-1220

INVOICE NUMBER

625

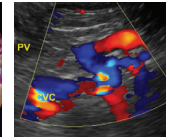
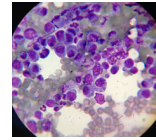
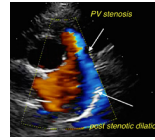
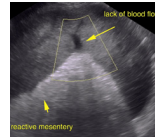

DATE

10/29/21

INTERPRETED BY

L.D. McGill, DVM,
Ph.D, DACVP

PATIENT

Cookie Baron

SPECIES

Canine

BREED

Bichon Frise

SEX

Female Spayed

AGE

13 yrs

WEIGHT

13yrs

HOSPITAL NAME

Franklin Animal Clinic

REFERRING VET

Dr. Doverspike

INVOICE NUMBER

625