



DATE PRESENTING CLINICAL SIGNS

10/21/22

We did an aspirate about a month ago that I sent to you that came back reactive and went away and now all these lymph nodes have blown up again. Generalized. CBC's normal temperatures normal. Was eating fine until 2 days ago and broke with diarrhea. On prep every other day. 40x-

INTERPRETED BY CYTOLOGY SUBMISSION

L.D. McGill, DVM, Ph.D,
DACVP

Lymph node

OBSERVATIONS

Lymph node: Submitted is a single video of cells collected from the lymph node in Layla. The cellularity is moderate throughout the video. There are lymphoid cells with many of the cells small to intermediate. Scattered reactive cells are present interspersed with neutrophils and macrophages. The lymphoid cells do not demonstrate characteristic malignant patterns. The cellularity is reactive.

PATIENT

Layla Ward

INTERPRETATION OF THE FINDINGS & FURTHER RECOMMENDATIONS

Lymph node - Reactive lymphoid tissue with chronic suppurative lymphadenitis.

SPECIES

Canine

COMMENTS

The cellularity in this collection includes lymphoid cells that are reactive to some type of an antigenic process. Neutrophils are present and there are scattered macrophages. The cellularity again is supporting reactive lymphoid tissue. I am unable to identify neoplasia. Some of the lymphoid cells are reactive and have a larger pattern but many are small to slightly intermediate. The itching easily could be allergy with some inflammation draining to these lymph nodes. This could also be some type of systemic process including atopy or food allergy that is affecting the lymph nodes and the skin. Continued evaluation for a potential of an allergic process is encouraged.

BREED

Pom

SEX

Fa

AGE

6

WEIGHT

12

HOSPITAL NAME

Bayshore Veterinary
Hospital

REFERRING VET

Dr. Nyberg

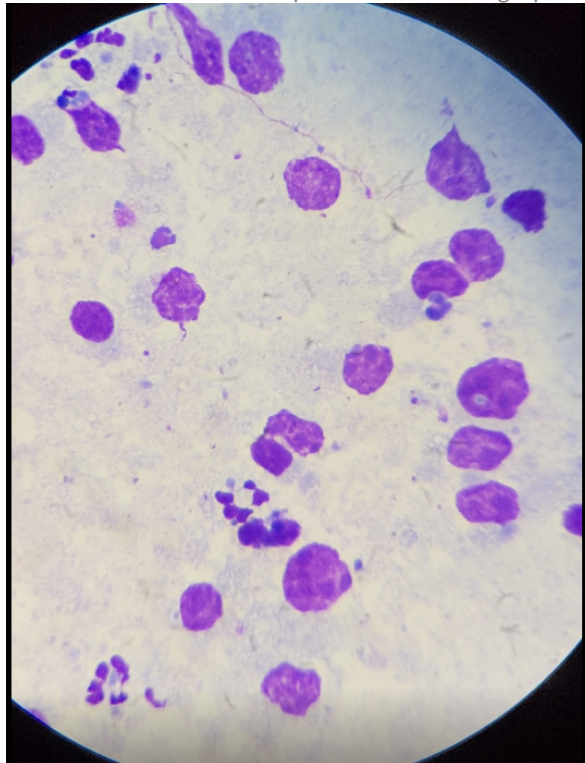

Image shows a representative collection of cells from the lymph node in Layla. Note the neutrophils and reactive lymphocytes.

INVOICE NUMBER

828



DATE 10/21/22 **The information and recommendations provided are based on the images presented by the referring veterinarian. No evaluation can be communicated regarding pathology that was not visible in the image/video clips provided.**

INTERPRETED BY L.D. McGill, DVM, Ph.D., DACVP **Thank you for this referral. If the clinical or image interpretation does not parallel your findings or if I can be of any further assistance please contact me.**

L.D. McGill, DVM, Ph.D.,
DACVP

L.D. McGill, DVM, Ph.D., DACVP
8288 Top of the World Drive
Cottonwood Heights, UT 84121
ldmcgill.vetpath@gmail.com
cell: 801-865-1220

PATIENT

Layla Ward

SPECIES

Canine

BREED

Pom

SEX

Fa

AGE

6

WEIGHT

12

HOSPITAL NAME

Bayshore Veterinary
Hospital

REFERRING VET

Dr. Nyberg

INVOICE NUMBER

828