



**DATE PRESENTING CLINICAL SIGNS**

1/5/23

PE: firm, bumpy SQ mass in L inguinal area. Apx. 5" x 5". Prominent nipples for a male dog.  
AUS: enlarged prostate for a neutered male. SQ mass may be an enlarged SQ testicle.

**INTERPRETED BY**

L.D. McGill, DVM,  
Ph.D, DACVP

**CYTOLOGY SUBMISSION**

FNA done of mass in L inguinal area.

**PATIENT**

Lloyd Maxwell Church

**OBSERVATIONS**

Left inguinal region: Submitted are 6 excellent videos of large numbers of cells collected from the nodule in the left inguinal region in Lloyd. The cellularity consists of large numbers of round cells to elongated cells with some of the cells demonstrating rosettes. There is secondary inflammation which includes macrophages. The cellularity is irregular. There is slight anisocytosis and anisokaryosis in the collection.

**SPECIES**

Canine

**INTERPRETATION OF THE FINDINGS & FURTHER RECOMMENDATIONS**

Left inguinal region - Proliferative cells suggesting Sertoli cell tumor.

**BREED**

Rhodesian Ridgeback

**COMMENTS**

The cellularity in the collection supports a proliferative process. The clinical appearance of Lloyd with an apparent estrogen stimulation and these cells strongly support a Sertoli cell tumor. Exploratory and removal of this mass is encouraged. Hopefully metastasis has not already occurred. Inflammation is present but minimal. A guarded prognosis is warranted unless this mass can be completely excised which will hopefully result in a favorable prognosis.

**SEX**

Male Neutered

**AGE**

7 years

**WEIGHT**

79 lbs

**HOSPITAL NAME**

Scanvet

**REFERRING VET**

Dr. Norman

**INVOICE NUMBER**

40630



**DATE**

1/5/23

**INTERPRETED BY**

L.D. McGill, DVM,  
Ph.D, DACVP

**PATIENT**

Lloyd Maxwell Church

**SPECIES**

Canine

**BREED**

Rhodesian Ridgeback

**SEX**

Male Neutered

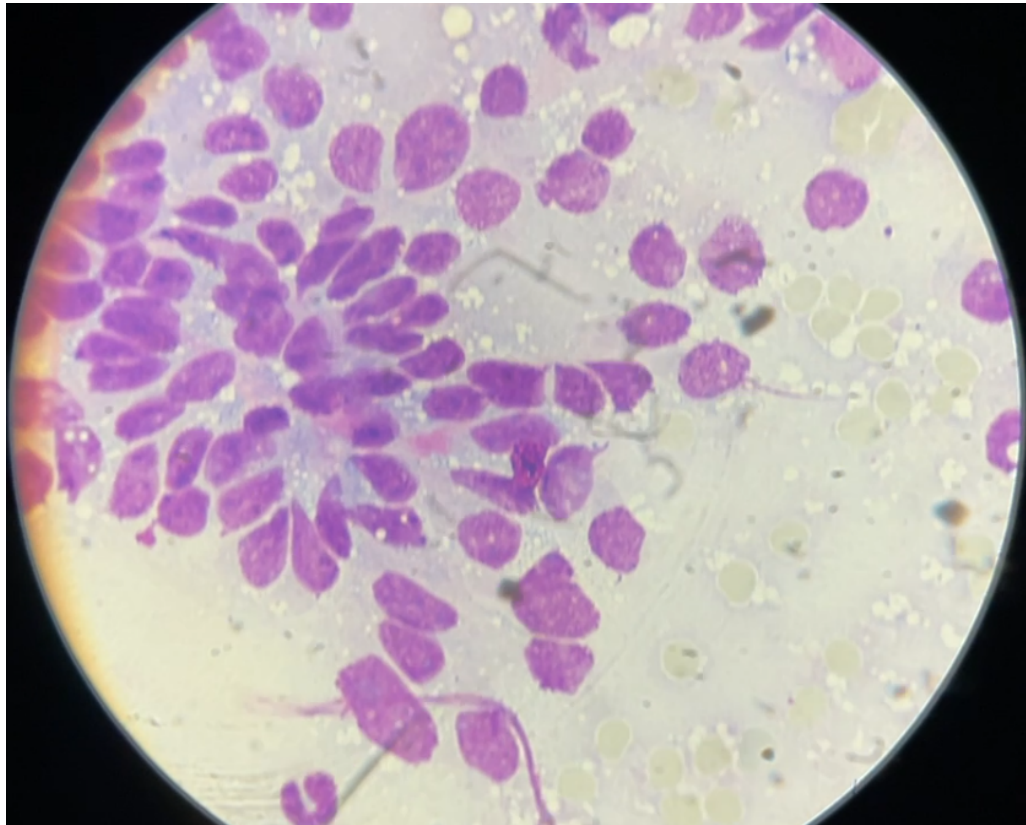

Image shows irregular cells collected from the inguinal region on Lloyd. Note the rosette appearance of some of these cells. There is prominent anisokaryosis.

**AGE**

7 years

The information and recommendations provided are based on the images presented by the referring veterinarian. No evaluation can be communicated regarding pathology that was not visible in the image/video clips provided.

**WEIGHT**

79 lbs

Thank you for this referral. If the clinical or image interpretation does not parallel your findings or if I can be of any further assistance, please contact me.

**HOSPITAL NAME**

Scanvet

L.D. McGill, DVM, Ph.D., DACVP  
8288 Top of the World Drive  
Cottonwood Heights, UT 84121  
ldmcgill.vetpath@gmail.com  
cell: 801-865-1220

**REFERRING VET**

Dr. Norman

**INVOICE NUMBER**

40630